SOAP
White and Tuscan Castile, made by the world famous Colgate & Co. 25c. per box of 3 cakes, at
CAMPBELL'S
Prescription Store.
Cor. Fort & Douglas

The Daily Colonist

HALL & WALKER
AGENTS
WELLINGTON COLLIERY CO'S
COAL
100 Government St. Phone 83

VOL. XCIV. NO. 10 VICTORIA, BRITISH COLUMBIA, THURSDAY, JUNE 22, 1905. FORTY-SEVENTH YEAR.

YOUR EYE RIGHT HERE
Conklin's
"THE PEN THAT FILLS ITSELF"
IF WE COULD PUT A CONKLIN SELF-FILLING PEN
Into your hand at this moment instead of merely telling about it, if you could press the lever and fill the pen and write with it, we know for a certainty you'd never be satisfied with any other. Will you let us prove to you that the CONKLIN is really the superior pen we say it is
Take a CONKLIN FOUNTAIN PEN on your Vacation Tour
A FOUNTAIN PEN
Is now a necessity to every up-to-date person. You can secure one of these superior pens here as low as $3.00.
Challoner & Mitchell

B. C. Granulated Sugar, 20 pound sack $1.25
Royal Household Flour, sack $1.60
Dixi Brand Pastry Flour, sack $1.40
DIXI H. ROSS & CO.,
The Progressive Grocers.

IF YOUR HOUSE NEEDS A COAT
of paint now's the time to see about it. Every day you put it off means so much more deterioration of wood and metal, so much more paint required, so much additional cost. Act quickly by getting our color card and prices.
We have the men,
We have the skill,
The best material, too.
Melrose Co., Ltd. 78 Fort St. 40 Fort St. Next 5 Sisters' Bk

IN THE LEAD
White Swan Soap
Sales increasing every day. See instructions on inside of wrapper for latest and quickest method of washing clothes.

The Lady Who Paints
Can get the material here for any job, large or small, that she may wish to undertake, and we'll tell her what to use and how to use it to produce the best results. Our experience is freely placed at the disposal of our customers.
MELLOR BROS., LIMITED
'PHONE 812. 70 FORT STREET.

CEMENT
VANCOUVER ISLAND, Sacks
WHITE'S PORTLAND, Barrels
Write or Call for Quotations
R. P. RITHET & CO., LTD

WATSON'S AN INSPIRING SPIRIT.
DUNDEE
A WHIFF OF HEATHER. WHISKY.
The Hudson's Bay Co., Sole Agents for B.C.

CHICK FOOD
The proper food for chicks at this time of the year. Sold in any quantity.
TRY SOME.
THE BRACKMAN-KER MILLING COMPANY, LIMITED.

Dominion News Notes

A Bishop's Scathing Criticism of Crime Revealed by Ontario's Birth Rate.

Montreal Bank Teller Missing and Accounts Short Many Thousands.

Three Masked Men Hold-up a Fernie Hotel but Secure Small Amount.

LONDON, June 21.—In his opening address at the annual meeting of the Synod of Huron yesterday, Bishop Williams made some very pointed references to the birth rate of Ontario. He said that although the population of the province had increased, the school population had decreased 36,700 compared with 15 years ago. The cause, he said, was not sterility, not because young people ceased to marry, but due to the Godless and materialistic view of life. Marriage was looked upon today as a tie of convenience. Primarily it was the woman's fault in refusing the responsibility and work and glory of motherhood, preferring a life of indolent selfishness. The result was that Ontario was becoming childless and threatened to become known as the childless province.

Teller Short $32,000.

Montreal, June 21.—Louis Bellair, teller of the St. Cunegonde branch of the Provinciale Bank, is missing and it has been found that he is many thousands of dollars short in his accounts. A warrant for his arrest has been issued. The amount of the shortage is placed at $32,000.

The strike amongst the Jewish bakers was settled today and all hands returned to work at the new rate of wages. The leaders of the strike made sure that none of their followers would go back to work by shutting them up in a hall and keeping them there until a settlement was reached.

Marie Page, aged 22 years, of St. Vincent de Paul, was drowned in the swimming baths at the Bath hotel today. The young lady was observed swimming apparently all right and in good health. Suddenly the attendant missed her and was shocked to find her at the bottom of the baths. She was brought to the surface and every effort made to resuscitate her, two doctors working for a couple of hours, but without avail.

Explosion of Dynamite.

Port Colborne, Ont., June 21.—Thos. Heckader of Humberstone was killed, and David Ireland, foreman, and Fred. Haney seriously injured, by a premature explosion of dynamite at the breakwater yesterday.

London Fireman Killed

London, Ont., June 21.—Fireman Davis, of the Central fire station, fell from the window of the second storey of the fire hall yesterday and sustained injuries. He was cleaning windows at the time.

Outrage at Fernie.

Fernie, June 21.—Three masked men held up the Fernie hotel at 4 o'clock this morning. They gagged and bound the porter and then went through the till. They got only $35 and then decamped. Luckily Manager Rookes had deposited his money in the safe before retiring.

NORWAY AND SWEDEN.

Stockholm, June 21.—The separation of Norway and Sweden seems likely to be amicably arranged by a modus vivendi between the two countries. At today's session of the rikstag the moderates prevailed and the request of King Oscar and the council of state for authority to grant the wish of the Norwegian people to dissolve the union but to preserve the friendly relations of the two countries, so as to ensure co-operation in the future, will be granted.

Both chambers decided in favor of the government's request to appoint a special committee to consider the matter.

The extraordinary session of the rikstad was summoned and attended by King Oscar in person with the usual ceremony. His Majesty made a speech from the throne in which he protested against the charge of violating the constitution which provoked the step taken in the council of state which sanctioned the introduction of the bill in the rikstad dealing with the dissolution crisis, and both the King and Premier were on the side of the pacific solution. Premier Ramstedt spoke first, pointing out that it was not to Sweden's interest to resort to coercive measures. He recommended, therefore, entering into negotiations for a convention by which guarantees should be obtained conducive to the mutual welfare of the two countries. In any case, he declared, negotiations were indispensable to definitely clear up the situation. The premier suggested that that delegates be appointed to this end, and it was only after such a conditional settlement and after the riksdag had fully considered the matter that Sweden would be in a position to decide as to her definite approval of the dissolution and agree to annulling the act of union. After several members had acquiesced in the premier's views, King Oscar, with visible emotion, spoke as follows:

"It is a painful step which the council of state calls on me to take. My conscience tells me that I have, during my long reign, always striven toward the object I had in mind at the time of my accession, namely, the welfare of the brother peoples. It is truly painful to me to contribute to the dissolution of a union in which I thought I saw the independence, security and happiness of the united kingdom.

THORPE & CO'S
PALE
DRY GINGER ALE

SURRENDER WAS JUSTIFIABLE.

Investigating Committee Exonerates the Commander.

London, June 21.—A despatch to the Exchange Telegraph Company from St. Petersburg says the commission appointed to investigate the capitulation of Port Arthur finds that the surrender of the fortress was justifiable.

CHILD'S TERRIBLE DEATH.

Vancouver, June 21. — (Special.) — Eleven-months-old Frankie Floris was scalded to death today. The mother placed boiling water in the bath and told the father to mind the baby until she got cold water for a moment. The father turned his head, and in that moment the child fell into the boiling water. It was immediately snatched from the tub, but it was too late, the child dying shorly after.

MISS BOOTH TO CONTROL.

Salvation Army Transfers District From Canadian Jurisdiction.

Spokane, June 21.—All that portion of the Pacific province of the Salvation Army lying south of the international boundary, embracing Eastern Washington, Northern Idaho and all of Montana, has been ordered transferred from the Canadian jurisdiction of Commissioner Coombs to the United States jurisdiction of Miss Eva Booth. The transfer is to take effect June 30, and involves control of thirty corps.

RAILROAD DIVIDENDS.

Philadelphia, June 21.—The directors of the Reading Railway Company today declared a semi-annual dividend of two per cent. on the common stock. This is an increase of one-half per cent. over the last dividend, and is at the rate of three and one-half per cent. for the year. The regular semi-annual dividend of two per cent. on the company's first preferred stock was also declared.

New York, June 21.—The New York, Ontario and Western Railway Company today declared a dividend of one-half per cent. on a period not named. The last dividend of three per cent. was declared in January last.

Snagboat Not up To Expectations

New Westminster Columbian Declares Boat Built Here Is a Failure.

Sensational Arrest of Mr. E. O. Malins, Royal City Deputy Registar.

From Our Own Correspondent.

New Westminster, June 21.—The Daily Columbian tonight makes grave charges against the Dominion government officials in connection with the construction of the new snagboat recently built in Victoria. Through the fact that specifications were not made as specific as they should have been, the boat, which has only been here a month, has had to lie off to enable repairs, estimated at over $4,000, to be made.

Sensational Arrest.

Orders were issued last evening by the Attorney-General for the arrest of E. O. Malins, deputy registrar at New Westminster, on the charge of having issued false naturalization papers. That the offence was being committed was discovered by accident, and it is not known how long it has been going on. Naturalization papers are obtainable upon payment of a fee of $3, and upon application to a judge, but Mr. Malins, it is alleged, was issuing them for $5 each without the formality of court procedure, using the court seal, which in his official capacity was easily obtained. Suspension was made yesterday afternoon by Mr. J. J. Cambridge, registrar at New Westminster, who arrived in Vancouver on the 5 o'clock tram to confer with Hon. Charles Wilson, attorney-general. As the matter is too serious a one to be overlooked, the arrest was ordered. Mr. Malins has a wife and two children, and has been a resident of New Westminster for many years. The accused is out on $3,000 bail.

HUNGARIAN DISORDERS.

New Ministry Greeted With Hostile Demonstrations by Opposition.

Budapest, June 21.—The Fejervary ministry presented itself before the lower house of the diet today and had a short foretaste of the opposition of the united opposition. Premier Fejervary produced a royal autograph letter, which the united opposition concluded was an order for the prorogation of the diet, and the united opposition thereupon broke out into a tremendous uproar and the session was suspended without the letter being read.

When the diet reassembled it was resolved not to hear the letter until the regular business was completed.

Francis Kossuth, leader of the united opposition, and former Premier Tisza moved votes of want of confidence in the ministry.

The house then permitted the reading, but disorders again occurred. A violent demonstration was made against M. Tisza, who was assailed by severe epithets.

The president of the house again suspended the sitting, but later a hearing of the royal letter was secured.

The house then adjourned amid intense excitement.

FIND NEAR FAIRBANKS.

Forty Dollars to the Pan in New Prospect Hole in Alaska.

Fairbanks, Alaska, June 21.—With $40 to the pan in a new prospect hole on No. 5 above on Cleary, John Bechtol's claim of $7 to the pan on No. 7 above Dome creek, and good pay found on Esther and Cripple, new creeks, greater confidence than ever is felt in this camp.

Berry Bros., Klondike operators, are concentrating their energies to opening ground on Esther, and have found a wide pay streak averaging 20 cents to the pan.

Dome creek is new, and the $7 dirt was found on Bob Chamberlain's claim. On at least a dozen other claims from three cents to 20 cents of pay dirt has been found. The bedrock is from 100 to 120 feet, so it requires capital to remove the dirt.

The $40 pan on Cleary was not picked, but was hoisted out of a new prospect hole, and a number of pans going over $20 were taken out. Cleary and Fairbanks creeks have four times more pay blocked out than has been taken out, and the two are mere prospects alongside of what will be taken out in the future.

Rich strikes are reported from Bonnifield district, 100 miles distant, and also from Salchaket, a short distance up the Tanana river.

U.S. and John Bull Are One

Sir Charles Dilke Tells Secret of Britain's Recent Naval Changes.

Due to Belief That War Between Two Countries Is Now Impossible.

An Event of Widest International Moment at the Present Time.

(Copyright Cable Despatch to the Seattle Post-Intelligencer.)

LONDON, June 20.—The Right Hon. Sir Charles W. Dilke, Baronet, M. P., tells authoritatively the secret of England's recent naval changes, showing that without previous agreement England has disarmed toward the United States, in the belief that war between the two countries is improbable. Sir Charles writes:

The recent remarkable changes in Great Britain's defence policy, officially explained in various ways, or as strikingly left unexplained by vague ministerial statements, have a real meaning of widest international importance at this time, when a new grouping of the powers seems imminent, and of more particular interest and importance to the two great English - speaking peoples. These changes mean, as is proved by facts which can be set forth, that the present British government frankly and profoundly believes that Great Britain will never again wage war with the United States.

"Recent Remarkable Changes."

In the case of Venezuela a most dangerous complication between the United Kingdom and the United States, by which the opinion of both nations had been exasperated, melted away, and the arbitration on the Venezuelan question contributed to happy relations which now exist between the two greatest naval powers of the future.

Mr. Balfour's recent statement of the results arrived at by the imperial defence committee of his cabinet was divided by him into three parts. The first, home defence, resting on the predominant fleet, he expounded at great length; the third, the defence of India and the future of Afghanistan, he sufficiently explained. The second he omitted. It was to have been concerned, he told us both before and afterwards, with colonial defence. The heading, colonial defence, stands in the middle of the speech, and covers about one-twentieth part of its contents. All, however, of substance that is found under it is an answer to my inquiries on the single case of the abandonment of St. Lucia as a defended station; and this answer does not contain a policy, but only asserts that Jamaica "would be better." As, however, the dockyard at Jamaica has been closed, as the whole of the West India garrisons have been reduced to the lowest point consistent with the maintenance of social order in time of peace, it is obvious that Mr. Balfour felt himself unable to give the reasons which govern policy in this part of his speech. When the memoranda of the admiralty explaining the new distribution of our fleets appeared, when the naval stations at Halifax and Esquimalt were virtually abandoned, we were only told that "concentration" had become desirable.

Prime Minister Explains

It seems mere idle burying of heads in sand to pretend that we are unaware of the real meaning of this great change.

At a still later date we had a debate on navy estimates, in which the secretary of the admiralty said a few words which were more important in the information shed upon the subject than was the prime minister's speech, but which, unlike that speech, attracted no attention. It was explained that the admiralty had not given up the policy of possible protection of trade routes by local patrol, and that Bermuda alone of our trans-Atlantic naval stations, was to be maintained. This fact shows that the withdrawal from St. Lucia, formerly considered the most important on account of its convenience for the future Panama canal, the closing of the dockyard in Jamaica, and the similar steps which have been taken generally throughout our American stations are based on policy rather than upon mere strategy. As patrol bases they would still be useful.

It is clearly the view of the present government, and the matter is one in which their decision cannot be reversed by their successors, and is, therefore, final, that all future differences between ourselves and the United States will be settled by arbitration, or at least without resort to arms. When the alliance of the three emperors was in its strongest force, and at a moment when the rulers of Russia and of Prussia were acting together in everything and swearing eternal friendship, Russia built her quadrilateral in Northwestern Poland, and Prussia expended vast sums upon the fortifications of Konigsberg. The military and naval advisers of governments take, indeed, but little account of temporary friendships, however close. It is their duty as prudent men to prepare for a future which may be very different, and not to be caught napping by the formation of new groupings of the powers. Our government has stated in both houses of parliament that "when war breaks out," or, less clumsily, "when need arises," men and machinery for our West Indian and American dockyards "will be sent out." Every sailor knows that the navy will never undertake such convoy at such times, and that this explanation does not meet the possibilities of dangerously strained relations between ourselves and the United States.

"Believes in Stability of Relations"

It would be an exaggeration to pretend that we have entirely disarmed towards the United States, any more than we have towards any other country. The United States is a power which has become vulnerable by setting up colonies across the seas. No one suggests, however, either that we covet these colonies or that the loss of them would weigh heavily in the terms of peace that might follow any possible collision. Canada, as a self-respecting state, has an excellent military college, and is slowy improving her militia, without, however, either setting up a regular force or buying arms on a scale which can for a moment compare with the establishments of her great neighbor. Substantially the fact remains that the British government has shown its profound belief in the stability of the present friendly and, indeed, excellent relations which exist between the two great English-speaking powers. As one who wrote in favor of this policy in Greater Britain in 1868, when circumstances made its adoption far more difficult, I cannot but welcome the stupendous change. It is far less than a quarter of a century since Great Britain and France were still discussing measures to prevent the United States controlling the waterway between the Atlantic and Pacific. The sudden revolution in British opinion seems to have occurred between the commencement and the end of the Venezuelan frontier dispute. How complete the change in opinion is may be discovered by a comparison of the language used on all sides as to the later Canadian frontier difficulty with that commonly employed on all sides before the Venezuelan arrangement.

Defence of Esquimalt

It may, of course, be pointed out in answer to my contention that, although it is true that St. Lucia is abandoned and the Jamaica dockyard closed, at all events Halifax and Esquimalt have merely been "taken over" by the Dominion. This reply, however, would not be exactly true. Halifax and Esquimalt, considered as "dockyards abroad" of our navy estimates, are reduced to "cadres"—i. e., left to caretakers or closed. The military defence of Esquimalt, such as it is, and of the strong fortress of Halifax is taken over by the regulars of the Dominion. But it had always been assumed by British and foreign writers on politics and strategy that Halifax would remain a British "Gibraltar," even if the ultimate decision of Canada in some distant future were to sever her direct dependence on the crown and to become "an allied nation." The change at Halifax, therefore, points in the same direction as regards government policy as do the other changes which I have mentioned.

The Times naval critic and other high authorities have so frequently drawn from the fate of Port Arthur the moral that fleets are lured to destruction by fortified naval bases that it ought, perhaps, to be added to what has been said of our American bases that the Port Arthur argument may apply to a fortress such as Halifax, but does not affect bases such as those in the West Indies. Even as regards Halifax, a British fleet,

(Continued on Page Eight.)

British Admiral Who Will Visit Canadian and U. S. Waters With His Squadron.

PRINCE LOUIS OF BATTENBERG. FROM THE GRAPHIC.

Equitable Juggling

Report of Insurance Inspector Reveals Rotten State of Affairs.

President and Vice-President Resign and Shares to Be Extinguished.

Accounts Crooked and Large Sums Borrowed From Subsidiary Trust Companies.

ALBANY, N. Y., June 21.—The report of Superintendent Francis Hendricks, of the New York state insurance department, to Governor Higgins on his investigation of the Equitable Assurance Society, was made public tonight. It is described in the title as "preliminary report" and it is decidedly critical of the management of the society as well as of the new trust arrangements for voting the stock agreed upon by Messrs. Thomas F. Ryan and the three trustees designated by him. In the conclusion of his report he says: "No superficial measures will correct the existing evils in this society. A cancer cannot be cured by treating the symptoms. Complete mutualization with the elimination of the stock, to be paid for at a price commensurate with its dividends, is, in my opinion, the only sure measure of relief."

This report, with a copy of the evidence taken on this investigation, will be transmitted to the attorney-general for such action thereon as he may deem proper.

Turning then to the new control under which the society has passed, Mr. Hendricks, while not questioning the honesty of purpose of the trust proposition, expresses the opinion that the only thing that will restore confidence and benefit the company will be the elimination of stock control, "and what I deem of equal importance, the elimination of all street influence. I early came to the opinion, and so expressed myself to the legislature in the department's annual report this year that all the surplus accretions of this society beyond the seven per cent. dividends on the stocks, belong to the policy-holders. The charter provides that the business of the society should be

Conducted on the Mutual Plan

and provides that each policy-holder shall be credited with an equitable share of the surplus, and I am confirmed in my opinion by an examination of the statements that were made early in the exchanges of this society to the insurance department."

James W. Alexander, president, and James H. Hyde, first vice-president, whose resignations were accepted yesterday by Chairman Morton, are severely arraigned in the report. G. E. Tarbell, second vice-president, is exonerated, Mr. Hendricks finding that no substantial evidence appears in the charges against him. Mr. Hendricks leaves it an open question whether those officials who participated in the transactions of "James H. Hyde and associates" are not disqualified under section 263 of the insurance laws from ever after holding office in an insurance company. The report characterizes these transactions as unlawful. Mr. Tarbell's name is not in the list of participants in these transactions. The policy-holders, however, the report sets forth, are under great obligations to Mr. Alexander and other executive officers for demanding the mutualization of the society and the retirement of Mr. Hyde from its control.

Juggling Society's Accounts.

Continuing, the report states that in 1893 the insurance department refused to admit as an asset the society's advances to agents. The Commercial Trust Co. of Philadelphia was then made the assignee of large advances to agents and the Trust company credited the company with these advances as cash deposits. On December 12, 1904, the Equitable Life Society assigned to the Commercial Trust company agents' balances of $4,273,249. On the same day another assignment of agents' balances was made to the Equitable Trust Company of New York in the sum of $1,539,935. These sums were then entered on the books of both trust companies as loans to the Equitable Life and interest was charged at the rate of 5 per cent. It is only fair, the report says, to say that the Equitable Life is a shareholder in both these trust companies and shares in their profits, but it is pointed out that James H. Hyde is also a stockholder in them and has a strong interest in seeing to it that these trust companies run no risk and reap good profits.

Climax of Fight Over V.V.&E. Bill

Today Settles the Fate of Measure Which Bill Is Trying to Secure.

Success of B. C. Candidates for the Royal Military Academy.

From Our Own Correspondent.

Ottawa, June 21.—Tomorrow will see the climax of the fight over the V., V. & E. bill. An extensive lobby is in progress tonight.

Major Walsh, for many years superintendent of the dead letter office, has been superannuated. He is succeeded by M. J. Binks.

A St. John delegation wants the government to guarantee the bonds for a dry dock at that city.

The House was engaged all day discussing the constituency clauses of the Alberta bill. The feature of the day was the powerful speech of Mr. Foster's, emphasizing the unfair features of the measure.

British Columbia candidates for entrance to the Royal Military Academy have done splendidly. Out of 30 who have passed four British Columbia candidates rank among the first eleven. D. P. Bell-Irving, Vancouver, heads the list with 4,950 marks; K. C. Taylor, Vancouver, fifth, with 4,327; H. G. Lockwood, Vancouver, tenth, with 3,804; J. A. Keefer, Westminster, eleventh, with 3,787. The lowest successful candidate had 2,084.

It is understood that the government has communicated with the gentlemen nominated for the British Columbia fisheries commission, asking if they are willing to serve. As soon as their acceptances are received, an order-in-council appointing them is to be passed.

Band Concert at the Gorge

The Fifth Regiment Band will give an open air concert at the Gorge this evening, commencing at 8:15 o'clock. Before going out, several selections will be played on Government Street, beginning at 7:30 p. m. The following is the programme:

Overture	Pique	Suppe.
Selection	Serenade	Herbert
Waltzes	Marien	Ellenberg
Medley	Annual	Bayer
March	Sons of the Brave	Wood

INTERMISSION.

Overture	Morning, Noon and Night	Suppe
Morceau	Invitation to Dance	Weber
Serenade	Celebrated	Tite
Idylle	Hearts of Flowers	Tobain
Waltzes	Sounds of Erin	Bennett
March	Hail to Victoria	Bidgood

An Admiration

for the chaste, the beautiful shows that you are a lover of fine art. Our display of Wallpapers will delight such an one.

All prices are reduced, as we must clear out our stock before moving to new quarters, next to Five Sisters' Block, now being altered and enlarged.

The Melrose Co., Ltd

78 Fort Street. 40 Fort Street.

VICTORIANS' WEDS AT NEW WESTMINSTER

Beautiful Daughter of the Royal City Becomes Bride of Mr. Beauchamp Tye.

From Our Own Correspondent.

New Westminster, June 21.—Anna Louise Clute and Beauchamp Tye were married in St. Barnabas' church today. Miss Clute is the third daughter of Mr. J. S. Clute, inspector of customs, and has been a resident of this city all her life, while the groom is the only son of T. H. Tye of the Hickman-Tye Hardware Company, Victoria. The sacred edifice was beautifully decorated and troth was plighted beneath an arch of choice roses and carnations.

As the clock struck the hour the groom, accompanied by Mr. Mainwaring-Johnston, of Vancouver, and Ray Rome, of Victoria, entered in front of the altar, and simultaneously the front door of the church opened and the bridal party entered. The bridesmaids were Miss Helen Clute and Miss Mainwaring-Johnston, while little flower girls in white were Miss Eleline Thompson and Miss Isabel Thompson, Master Cecil Thompson acting as page of honor. The bride wore a beautiful gown of white satin trimmed with lace and orange blossoms, and went to the altar on the arm of her father. The ushers were Dr. Doherty, W. R. Gordon, C. English, H. V. Ardagh, W. O'Brien and V. C. Brimacombe.

After the ceremony, which was performed by Rev. Mr. Houghton, the bridal party drove to the home of the bride's parents, "Fairview," where a sumptuous wedding repast had been prepared.

Mr. and Mrs. Tye left this evening for Vancouver, en route to spend the honeymoon at the Strathcona hotel, Shawnigan lake, prior to taking up their residence in Victoria.

TACOMA BANK MERGER.

Tacoma, June 21.—(Special.)—The Pacific National and Lumbermen's National Bank have been consolidated with $300,000 capital. The merger represents a combination of the Weyerauser, J. J. Hill and other interests.

SALMON AT SKAGIT.

Eight Hundred Sockeye Caught by American Fisheries.

Bellingham, June 21.—(Special.)—Eight hundred Skagit sockeye salmon were caught by the Pacific American fisheries today.

ACROSS THE CONTINENT.

Automobilist Completes 4,000-Mile Race to Portland.

Portland, Ore., June 21.—(Special)—In a dust-begrimed automobile, D. B. Ross this afternoon completed four thousand miles across the continent from New York, arriving shortly after the convening of the National Good Roads Association at the exposition grounds. He won the race against competitors who have not yet arrived.

WHAT CAUSES SNORING.

When asleep, people that snore breathe through their mouth instead of the nostrils which are choked with catarrh. Just use "Catarrhozone" before retiring and you'll quickly cure the snoring habit. By destroying the cause of catarrh and healing the membranes, Catarrhozone makes a complete cure in every case; it cleans the nostrils, stops the discharge and prevents dropping in the throat in a few minutes. Nothing so pleasant or certain to cure snoring, catarrh or colds as Catarrhozone—that's worth remembering.

It's up to you, young man, when buying Life Insurance to get the best value possible for your money. Do you know that the extended insurance feature alone of the Canada Life's new policy puts it in a class by itself? For example, at age 25, after paying five premiums on a 20 pay life contract, the policy will carry itself for 10 years and 9 months longer, or after payments of 10 premiums, for 22 years and 10 months longer. It will pay you to see us before putting on that insurance. Heisterman & Co., General Agents.

Large shipment of semi-ready neglige suits just to hand. B. Williams & Co.*

WHEN GREEK MEETS GREEK.

Countrymen Accuse Their Consul at 'Frisco of Fleecing Laborers.

San Francisco, June 21.—(Special.)—Claiming that he has arranged with railroad contractors to employ only Greeks who have paid him from $30 to $50, nearly six hundred Greeks here petition King George to remove Consul John Kapsimallis.

SENATOR ON TRIAL.

Mitchell of Oregon Faces Jury on Bribery Charges.

Portland, Ore., June 21.—(Special.)—After long public service, United States Senator Mitchell, three score years and ten, today faced a jury of persons who will try him on a bribery charge. He listened to a severe arraignment by Prosecutor Henry.

RESULT OF FORGERIES.

Philadelphia Trust Company Carried Down by Dead Man's Crime.

Philadelphia, June 21.—The City Trust and Safe Deposit Company, for years rated among the most reliable financial institutions here, today closed its doors, and Albert L. Tabor, a state bank examiner, was appointed temporary receiver. The company will liquidate and J. Hampton Moore, its president, will probably be appointed permanent receiver. It is declared that all depositors will be paid in full.

The failure of the company resulted from the recently discovered forgeries of the late Benjamin H. Gaskill.

A MANIAC'S DIVERSION.

With Rifle and Pistol 'Frisco Lunatic Holds Up Street Traffic.

San Francisco, June 21.—After holding one thousand persons at bay for two hours in Eddy street early today, shooting nine persons and defying the police, Thomas Lobb, a maniac, killed himself.

All the victims were hit with No. 4 shot, except a Chinaman, who received a rifle ball.

Lobb last night went to a hotel and this morning he began throwing furniture from the windows; then he started firing a shot gun. He placed fifty and one hundred dollar bills in the muzzle of the weapon and fragments of the paper were scattered over the streets. Hundreds were afraid to pass the hotel. Street car traffic was suspended after one car had been fired upon and its windows broken.

It was determined that he must be captured, dead or alive, and all the rooms adjoining the one he occupied were filled with armed officers. Then a policeman descended from the roof to the room window, while the other policemen made an attempt to force in the door. The maniac's attention was diverted by the firing of a revolver. Hearing the report from an unexpected quarter, the lunatic rushed to the window, which was open, and literally blew off the top of his own head. The brains and fragments of the skull flew through the air into the street. Thomas Lobb was about 28 years old. He apparently was an Englishman and a stranger in the city.

CHILDREN'S COUGHS.

That nasty, hacking or croupy cough will quickly vanish under treatment of Angier's Emulsion. A fifty-cent bottle is generally sufficient. It contains not an atom of nauseating or injurious matter, and relief comes with the first dose. The little ones like it, and it agrees with and strengthens their stomachs.

COMPETE WITH TROLLEY.

Northern Pacific Railway Contemplating a Change on the Coast.

St. Paul, Minn., June 21.—A despatch from New York says that the Northern Pacific Railway Company is contemplating the use of electric power on one hundred miles of its track on the west end. The information obviously emanated from the office of Colonel Daniel S. Lamont, of New York city, first vice-president of the company, and the despatch is looked upon as authoritative by local officials of the road.

F. W. Gilbert, general superintendent, when advised of the tip from Gotham said that such a project on the west end would be entirely feasible. "Electricity can be generated with economy in Washington and Oregon," said Mr Gilbert, "for there is any amount of water power in the Cascade mountains that could be used in such a project.

"The Seattle line, with a mileage of 42 miles from Seattle to Tacoma, and Olympia and Grays harbor branches from Tacoma to Centralia, 66 miles, would be excellent portions of track upon which to try the experiment of using electric motive power."

Traffic Manager J. G. Woodruff, when advised of the New York rumor, said that the electrification of the steam lines was a very general subject of conversation among railway men. In many parts of the country electrification of steam lines is the only way in which the competition of interurban trolley lines can be met with any degree of success. Although Mr. Woodruff did not put much credit in the report from New York, he thought that such an experiment on the west end might be altogether feasible.

Elected Officers.—At the meeting of Court Victoria, A. O. F., last night, the following officers were duly elected: C. R., Bro. Manson; S. C. R., Bro. T. W. Carter; Treas., W. C. Kerr; Sec., W. Noble; S. W., Bro Baker; J. W., Bro. Farrell; S. B., Bro. A. S. Robertson; J. B., Bro. A. S. Emery; Surgeon, Dr. R. H. Carter; Organist, Bro. Giles. A very pleasant evening was spent. Two propositions for membership were received. The programme of sports for the picnic on Saturday next was duly received, and a good time is promised.

Get one of the new folders—"summer furniture"—at Weller's. *

RHINE AND MOSELLE WINES

KOCH LAUTEREN & CO.

(Established 1719)

FRANKFORT

LAW, YOUNG & CO. . Agents for Canada and Newfoundland.

Eight Killed in Train Wreck

Express Strikes Open Switch at Full Speed With Fearful Results.

Many Are Rescued From Resulting Fire in the Very Nick of Time.

Mentor, Ohio, June 21.—Running at the rate of 50 or 60 miles an hour, the Twentieth Century Limited on the Lake Shore railroad, dashed into an open switch at the passenger station here shortly before 10 o'clock tonight. Four or five persons were killed and 12 or 15 badly injured. The combination baggage and smoker car and the coach behind it caught fire and were destroyed.

The train was eastbound, having left Cleveland about 9 o'clock, and as it does not stop here, it was running at great speed. The engineer did not notice the open switch until the train struck it. The engine left the rails and plowed into the ground, tearing up the tracks for yards. The two coaches following it jammed into it with great force and were crushed, the fire from the engine setting them ablaze. Fortunately most of the occupants of these two coaches were rescued before the fire reached them. Among the killed is the engineer, the others being passengers who were in the smoking car.

The fireman was so badly hurt that he will die and among the injured is a Mr. William of Cleveland and John R. Beanett of New York.

The Lake Shore officials at once summoned all the doctors within reach. The dead and injured were cared for and sent on a special train to Cleveland hospitals.

Pitiful Scene at Wreck.

The scenes following the wreck were pitiful. The moans of the dying mingled with the cries and screams of women. Those in the rear coach were not injured and they set about at once to rescue those pinned in the burning cars. The fire spread with great rapidity and it was with difficulty that the passengers were rescued.

It is believed the switch was left open by a freight crew whose train occupied the siding a short time before.

RUSSIA'S PEACE ENVOY.

St. Petersburg, June 21.—M. Nelidoff, Russian ambassador to Paris, has been definitely appointed one of the Russian peace plenipotentiaries.

Buffalo, N. Y., June 21.—The division officers of the Lake Shore here report eight people killed in the wreck of the Twentieth Century near Mentor, Ohio. The number of injured is not known. The only identified man is Allan Tyler, the engineer, Collingwood, Ohio.

A relief train has been sent to Mentor from Buffalo. Eight killed and 13 injured is the latest official estimate. The train was made up of five Pullman cars, four of which are badly wrecked and in the ditch. The fifth car remained on the track. The locomotive was turned end for end and is also in the ditch. The buffet car took fire, but the flames were quickly extinguished.

CLOUDBURST CAUSES GREAT DESTRUCTION

Ithica Visited by a Flood That Washes Away Many Structures.

Ithaca, N. Y., June 21.—Following fifteen hours' steady downpour of rain, a cloudburst at the Six-Mile creek, ten miles southeast of this city, caused the worst flood ever known here, and resulted in considerable damage. Flats were under 20 feet of water. No trains have been running since morning.

Six-Mile creek runs through the city on the edge of the district. Three large lumber yards on the banks suffered heavy loss, one entire mill being carried away. A portion of the Ithaca Street Railway & Electric Light Co.'s power station was swept down stream and the machinery badly damaged.

The water supply is cut off. A large dam in the creek furnishing power for the filtration plant went out, and later the artesian plant on the lowlands became submerged. Seven large bridges in the city and at least ten in the rural districts went out.

Many families living near Inlet deserted their homes and fled to the west hill when warned of the flood's approach. They are spending the night in a large schoolhouse.

MOWED DOWN BY DRAGOONS.

Eighteen Killed and Hundred Wounded In Monster Procession at Lodz.

Lodz, June 21.—Eighteen persons were killed and a hundred injured tonight by a volley fired by dragoons and Cossacks on a procession of fifty thousand workmen who made a demonstration against the government.

BELIEVE BATTLE IS ON.

St. Petersburg Satisfied That Greatest Struggle of War Has Begun.

St. Petersburg, June 22.—The public believes that a great battle in Manchuria is now beginning and official despatches from both sides bear out the idea that the Japanese have commenced their main advance.

The Japanese are pushing forward in force, their front now stretching from Singlungchuan to Yaoma pass, on the Mandarin road.

The Russians retired their advance posts without serious resistance and are evidently retiring to their first line of entrenchments, 15 miles further north.

Lieut.-General Linevitch evidently has imposed an embargo on press messages.

If negotiations for an armistice are on foot, they must bear immediate fruit in order to prevent a battle perhaps greater in its casualties than that of Mukden.

Foresters' Picnic.—The first annual basket picnic under the auspices of the three local courts of the Ancient Order of Foresters will be held on Saturday next at Kanaka ranch. A fine programme of sports has been arranged. The sports will commence at 2 p. m. sharp, and good prizes will be given in all contests. A cordial invitation is extended to the Companions of the Forest and juveniles, also visiting brothers.

The Coal company is erecting a large washhouse here to accommodate the miners. The building is over 100 feet long and 30 wide. The larger part is being fitted up into a large number of private dressing rooms with a large room reserved for surgical purposes. The other end of the building is being fitted up in the latest manner for a washhouse. E. A. Kummer, of Fernie, is putting in a first class concrete floor on this part.—Fernie Free Press.

Will Build New Steamer Here

C. P. R. to Construct Another Passenger Steamer at Esquimalt Marine Ry.

New Vessel Will Be Larger and Faster Than Princess Beatrice.

A new passenger steamer, larger and faster than the steamer Princess Beatrice, is to be built at Esquimalt by Messrs. Bullen of the Esquimalt Marine Railway Company for the Canadian Pacific Railway Steamship Company. Mr. W. F. Bullen, of the Esquimalt Marine Railway Company, is now in Montreal arranging details with Mr. Piers, general superintendent of the C. P. R. steamers.

The new steamer, built to accommodate both freight and passengers, is, it is believed, to be placed on the northern route, but nothing can be learned in this direction. No information regarding the construction of the steamer, moreover, can be secured from the company which is to build the vessel. Mr. H. F. Bullen, of the Esquimalt Marine Railway Company, was asked regarding the work last night, and he said he knew nothing about the matter. He admitted the probability of such a steamer being constructed, but the matter "was all in the air."

The Colonist is able to announce, however, from information received from a reliable source, that a steamer will be built by the Esquimalt firm for the Canadian Pacific Railway Company's coast service. The new steamer will be a vessel which might be described as a cross between the Princess Beatrice and Princess Victoria. She will be better in every way than the Princess Beatrice, which says much, for the Princess Beatrice is a finely constructed and well-appointed passenger steamer and a credit to her builders and the city of Victoria. The new Princess—for the vessel will be given a name similar to the other Princess steamers—will be a wooden one with a single screw. And beyond this little can be learned regarding her construction other than the general facts that she will be faster and better than the Princess Beatrice and furnished in keeping with the excellent appointments and equipment of the fine ferry liner Princess Victoria. No announcement has been made as to where her engines and boilers will be constructed. Those for the Princess Beatrice, whose hull was built by the Esquimalt firm, were brought from Scotland by steamers of the China Mutual Steamship Company.

The new steamer of the Union Steamship Company, which has just arrived at Vancouver, having passed Victoria the day before, as stated in these columns, is a fine vessel of 1369 gross tonnage, length 192 feet, beam 35½ feet. She is equipped with triple expansion engines, 1600 horse-power, viz., 18½ in., 30 in. and 50 in., having a 36-inch stroke. She has a guaranteed speed of between 13 and 14 knots. She is painted with the colors of the Union Steamship Company, to wit, a green hull, white upperworks and a red funnel. On the main deck is located the after dining-room, which is well fitted up and has seating capacity for a large number. The saloon deck runs nearly the whole length of the ship, and on this deck are accommodations for the passengers and a forward and after saloon, both of which are furnished in a most up-to-date manner. There are 42 staterooms on this deck, giving accommodation for 100 passengers. The steamship is equipped with an engine room telegraph system, which is operated from the bridge. There are also separate telegraph systems connecting with the forward and aft capstans. The latter is probably the only system of the kind installed on a steamship operating in British Columbia waters. This will do away with all unnecessary shouting from the bridge to the officers on the forward or after decks when the steamer is making a landing, and the captain can telegraph his orders in the same manner as he does when directing the engineer in the engine room.

The steamer is lighted by electricity and in different parts of the ship large fans are installed, which are also operated by electricity and which make the rooms cool and pleasant. There are the main and after holds for carrying cargo. The steamship has capacity for about 860 tons of freight.

TRAVEL IS HEAVY.

More Passengers Being Carried by Princess Victoria This Season Than Last Year.

Travel by the steamer Princess Victoria this month has been very heavy; much heavier than in past seasons at this time of the year. The steamer is now carrying more passengers daily than she did last year in July at the height of the tourist season. It is expected that she will carry banner complements of passengers in July this year. Travel has increased rapidly since May and there is an increase daily.

MERGER OF AGENCIES.

Several Oriental Steamship Companies Plan Joint Agency on this Coast.

Coincident with the news of the recommencing of the Nippon Yusen Kaisha service between China and Japan and this port and Seattle, a plan to consolidate the Puget Sound agencies of the Great Northern Steamship Company, Boston Steamship Company and Nippon Yusen Kaisha, operating between this port and the Orient, is in contemplation. At present the three companies are maintaining separate agencies, and by merging the three into one, business would not only be expedited but a large saving of expense would be effected.

A conference between representatives of the three companies was recently held, and announcement of the result is expected to be made shortly, or as soon as Mr. Farrell, president of the Great Northern Steamship Company, returns from the East.

Mr. Forest Lewis Creek, B.C.

WAS ALL BROKEN DOWN IN HEALTH AND ATTRIBUTES HIS COMPLETE CURE TO DR. CHASE'S KIDNEY-LIVER PILLS AND NERVE FOOD.

Mr. Geo. J. Forest, Lewis creek, Kamloops, B. C., writes: "I have been using Dr. Chase's Nerve Food and Kidney-Liver Pills, and am glad to say that I am in better health than I have been for years. They have made a new man of me. My health was all broken down, I had lame back for months at a time and used to make water from five to ten times in an hour. I could not eat anything without having it hurt me for hours in my stomach, and would have dizzy, sinking spells and fits of the blues. I am at work again and believe I am cured of all these troubles by the use of Dr. Chase's Remedies. We are a long way from doctors here, but by having Dr. Chase's medicines in the house the doctor is handy and cheap. If my happy experience with Dr. Chase's Kidney-Liver Pills and Nerve Food will be of benefit to other sufferers you are at liberty to use it."

Dr. Chase's Kidney-Liver Pills, one pill a dose, 25 cents a box, at all dealers, or Edmanson, Bates & Co., Toronto.

SERVED UP TODAY WITH BARGAIN SAUCE.

Campbell's Soups, 2 tins	25c.
Van Camp's Soups, 2 tins	25c.
Aylmer's Canned Tongue	30c.
Armour's Boiled Ham, per lb.	35c.
Fresh Ham Sausage, per lb.	15c.
Pickled Pigs' Feet, each	05c.
Lager Beer, quarts	12½c.

CARNE'S CASH GROCERY
Corner Yates and Broad Streets.
'Phone 586.

DIED.

WOOD—At the family residence, corner of Oak Bay and Rockland avenues, on the 18th instant, Mrs. Ellen Florence, the beloved wife of Thomas Wood, a native of High Barnet, England; aged 42 years.

CARD OF THANKS.

Mr. G. A. Knight and family of Mount Tolmie nursery return thanks for kind assistance and sympathy extended to them during their recent bereavement.

CARD OF THANKS.

Mr. Thomas Wood and family tender their sincere thanks for the many floral tributes, and for sympathy extended to them during their recent bereavement.

Granite and Marble Works

Monuments, Tablets, Granite Coping, etc., at lowest prices consistent with first-class stock and workmanship.

A. STEWART
Cor. Yates and Blanchard Sts.

The V. I. Exploration and Development Co. Ld

invite tenders at per foot for sinking and tunneling work on their "Victoria" mine, near Ladysmith, as follows:

The sinking of a winz in the West drift.

40 feet of tunneling on the "King George" claim.

500 feet of tunneling, low level, on the claim.

Particulars of
ROWLAND MACHIN,
Secretary-Treasurer, 26 Yates Street, City.

ELECTRIC MASSAGE
—AND—
ELECTROLOSIS.

Sole agent for Elizabeth Almond Balm. Private treatment for Ladies at their homes.
Mrs. H. C. Nicking,
9 Amelia St.

Bridge Tenders

TENDERS are invited for the erection of a new Pile Bridge at Rock Bay in accordance with Plans and Specifications which may be seen at the office of the undersigned, to whom all Tenders must be addressed and delivered not later than 3 o'clock p. m., on Monday, July 3, 1905.

The lowest or any tender not necessarily accepted.

C. H. TOPP,
City Engineer.

City Hall, June 22, 1905. je22

PRINCESS MAY IN.

Reached Port Yesterday From Lynn Canal With Many Passengers.

Steamer Princess May, Captain McLeod, returned from Skagway last night. The steamer had a fair complement of passengers. News was brought by the steamer that the Yukon is rising more quickly now than earlier in the season and navigation is continuing without interruption. The White Horse arrived at the port after which she is named shortly before the Princess May sailed from Skagway with 62 passengers from Dawson. According to advices from White Horse, the depression which followed the fire that destroyed the town has gone and optimism now prevails. The work of rebuilding is going on busily. All the large store and hotel buildings are being rebuilt.

Work will begin on the Windsor at once, and it is said it will be a better building than ever. The Whitney & Pedlar store will be replaced with one that will fully equal the old. Jack West will build a larger and better Commercial hotel, and another Vancouver hotel will go up on the site of the old one.

Skagway papers say that never before has so much freight been landed there as this season. Much of the incoming cargoes are made up of mining machinery, more of which is going north this year than ever came before. It consists of great hydraulic plants for Atlin, the Klondike and the American Yukon, and of smaller plants for all of these districts. There has been a great increase in the shipments of live stock.

MARINE NOTES.

Edward Friedlander, who was a member of the crew of the sealing schooner Carmencita last year when Captain McLean attempted to raid the Copper islands and the boats were fired upon, the fusilade resulting in the death of Walter York, a boat puller, has been taken in charge at San Francisco so that he may be held as a witness against McLean when the latter is secured by a United States revenue cutter which has started in pursuit of the schooner which he now commands in Behring sea.

The wreck of the steamship George W. Elder, which went on the rocks at Goble, Ore., in the Columbia river, was sold Tuesday for $10,400 to J. H. Peterson. Peterson will attempt to raise her.

The big steamer Dakota, sister ship of the Minnesota, arrived at San Francisco on Tuesday. After her cargo of steel rails and general freight is unloaded she will go on the dry dock for a general overhauling after her trip from the eastern coast. She will then proceed to Puget Sound and begin her regular runs across the Pacific in connection with the Great Northern railway.

Dentists of France have a peculiar method of their own for deadening pain. One in Paris used to employ an apparatus which gave his patients such excrutiating pain in their ears that they were oblivious to the agonies in their teeth. Another in the same city has now been discovered lulling fractious victims by melodies played on a piano or a gramophone, as a sort of counter-irritant. But in this case the remedy seems to have been worse than the disease, for he has been summoned by one of them and fined.

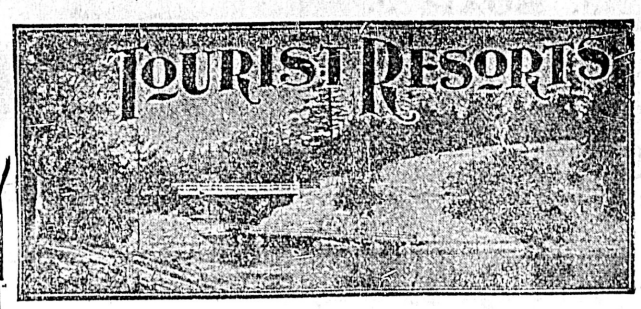

HOTEL ST. FRANCIS

VICTORIA, B. C.

First-Class in Every Particular

WHERE Are You Going to Spend Your Holiday? Why, North Saanich Hotel!

Sure! Good roads, good everything, and the best of attention. Boats, Swing, and Free Rig meets all trains.

GASOLINE KEPT IN STOCK FOR AUTOMOBILES, ETC.

C. O. BOWN, Manager.

The Balmoral Hotel

Centrally Located on the Corner of Douglas and Fort Sts.
First Class in Every Particular.

Special attention given to ladies and families sojourning for pleasure or health in the city. Rooms, single and en suite; European and American plans. Rates moderate.

M. J. G. WHITE,
Proprietress.

FLY FISHING

The Fly Fishing at *Cowichan Lake* is now excellent. Stage leaves *Tzouhalem Hotel*, Duncans, on Monday, Wednesday and Friday, for *Lakeside Hotel*. *PRICE BROS., Proprietors.*

GOLDSTREAM HOTEL

This unique Tourist Resort has recently changed hands, and is now opened under new management. Ten miles from Victoria, on the line of the E. & N. Railway, and reached by one of the most delightful drives over first-class country roads.

J. R. DOWNES, Proprietor.

Late of the Cosmopolitan Hotel, Cranbrook.

Boats for hire on Somenos Lake. Excellent Fishing and Hunting

QUAMICHAN HOTEL

DUNCANS STATION
FRANK CONRUYT, Proprietor.

Headquarters for Tourists and Commercial Men.

This hotel is strictly first-class, and has been fitted throughout with all modern conveniences. Fine large, airy rooms, single and en suite.

HOTEL STRATHCONA

SHAWNIGAN LAKE

Pleasure Boats, Fishing and Croquet Lawns, Bath Houses, &c.

MRS. J. H. WARK, Proprietress.

The Tyee Copper Co.

(LIMITED)

PURCHASERS AND SMELTERS OF COPPER, GOLD AND SILVER ORES

Smelting Works at Ladysmith, Vancouver Island

OLERMONT LIVINGSTON, DUNCANS STATION, General Manager

THOS. KIDDIE, LADYSMITH, Smelter Manager

Dressmakers know the importance of little things. It's the little things that make or mar the big ones.

Belding's Spool Silk is one of the little things that saves dress-makers and tailors a world of trouble. Twisted evenly—spooled carefully—free of knots, kinks and weak spots.

Belding's Spool Silk

is the strongest, smoothest sewing silk for hand and machine work.

Every shade, tint and color for all kinds of sewing.

When you buy, buy BELDING'S.

Your money back if Gin Pills do not cure.

Dizziness! Do you find yourself subject to sudden attacks of dizziness with black spots floating before the eyes? It

Means Kidney Trouble

and that you require **Gin Pills.** The best known remedy for all forms of Kidney trouble.

Gin Pills will Cure you.

They act promptly and do their work thoroughly. All druggists 50 cts. per box, 6 boxes for $2.50 or direct from

The Bole Drug Co., Winnipeg, Man.

SUFFERED YEARS WITH STOMACH CATARRH.

Pe-ru-na the Medicine That Restored Health.

CURE PROVES PERMANENT.

Mrs. Elizabeth Reuther, 107 West 40th street, New York City, member Board of Directors North End Clio Association, writes:

"I am pleased to endorse Peruna as a splendid medicine for catarrh and stomach trouble, from which I suffered for several years.

"I took it for several months and at the end of that time found my health was restored and have felt splendidly ever since.

"I now take it when I contract a cold and it soon rids the system of any catarrhal tendencies."

CATARRH of the stomach is usually called dyspepsia.

The stomach is lined with mucous membrane the same as the nose or throat.

This mucous membrane is liable to catarrh the same as the mucous membrane of the nose or throat.

The cause of catarrh of the stomach is usually different than the cause of nasal or throat catarrh.

As is well known, the nose and throat are more generally exposed to the influence of the atmosphere.

Sudden changes of temperature produce congestion, ordinarily called "a cold."

With the stomach it is different. It is not exposed to the air directly.

It is exposed, however, to improper food and drink, irregularities as to the time of eating, or the eating of full meals when one is tired.

This all leads to fermentation of food and the formation of gas, which irritates the stomach.

Such derangements soon lead to catarrh of the stomach, generally called "dyspepsia."

Something is generally taken to facilitate digestion.

Such treatment is sure to lead to disappointment.

The first thing that must be done is to remove the catarrh.

So long as the catarrh remains, so long will the indigestion and dyspepsia remain.

The diet, of course, should be regulated and everything done to assist the action of Peruna.

Peruna cures catarrh wherever located, whether in the head, stomach, or some other organ.

If you suffer from indigestion, dyspepsia, or any kind of stomach trouble, do not neglect it. Take Peruna at once. Begin taking a half teaspoonful before meals, diluted with a little water, if necessary, and gradually increase the dose to two teaspoonfuls. Should you desire medical advice, write to Dr. Hartman, President of The Hartman Sanitarium, Columbus, Ohio.

Ready Response Children's Ward

Public Spirited Citizens Open Their Purses to Worthy Purpose.

An Interesting and Encouraging Meeting Held Yesterday Afternoon.

A very interesting and encouraging meeting took place yesterday afternoon in the caucus room, Parliament buildings, with the object of effecting a supreme effort on behalf of completing the fund necessary to commence building the long-desired children's ward at the Royal Jubilee hospital.

A meeting was called by the aid societies of the hospital—the Woman's Auxiliary and the Daughters of Pity—His Honor the Lieut.-Governor most kindly consenting to take the chair. Present were the Lieut.-Governor, the premier, His Worship the Mayor, the Lord Bishop of Columbia, Right Rev. Bishop Cridge, Rev. Leslie Clay, Rev. Canon Beanlands, Mr. S. J. Pitts, Mr. D. R. Ker, Rev. Elliott S. Rowe and Messrs. H. D. Helmcken, K. C., and Foreman, representing the board of directors; and Doctors Hasell and Nelson and a very large gathering of ladies.

Prayer being said by the Lord Bishop of Columbia, the meeting was called to order and his honor stated the object of the meeting, pleading the cause of the children with a tender and earnest pathos. He explained that the ladies had now been working towards this object for six years and that now they were making their final effort. This appeal to the men of Victoria could not be in vain. Mrs. Rocke Robertson, president of the Woman's Auxiliary, stated briefly the financial position, which is as follows:

Since December, 1899, when a nucleus sum of $1,850, as the result of the children's carnival, was deposited in the savings bank, this sum had been increased by special donations, legacies, the proceeds of entertainments, etc., until it now amounts, with interest, to $3,600. The estimates for the building and heating of the ward amounts to $4,900, leaving a deficit of $1,300. This deficit must be covered before a stone is laid, according to the hospital bylaws, and hence the present anxiety. The Daughters of Pity came instantly to the fore when this was known and gave an entertainment, netting thereby $150, including a check for $20 from Mr. Forbes Vernon. Since then two sums of $7.50 each have been turned in from subscription lists held by ladies, and a promise has been made of assistance from the Trades and Labor Council of Victoria. That was the position, Mrs. Robertson said. A balance of about eleven hundred dollars was necessary to relieve it. Would the meeting discuss and suggest ways and means to help?

Several gentlemen then spoke. The premier assured the ladies of his sympathy, and more than ordinary anxiety in the matter, which he promised to lay before his colleagues at an early date. His Worship the Mayor, in a few practical words, promised his interest officially, and his contribution personally.

The clergy were unanimous in their desire to help, and Mr. D. R. Ker made such a kindly and helpful proposition that the absence of so many of other leading citizens is greatly to be deplored. Had the attendance of men been in proportion to the interest and generosity shown by those few present, the fund for the children's ward would have been closed before going to press. Mr. Ker offered $100 if four other men would do likewise, thus leaving the rest of the community a comparatively small sum to achieve by minor collections.

Coming down to the discussion of ways and means, Rev. Elliott S. Rowe suggested that the sympathy of the press be enlisted and the daily papers asked to keep an open subscription list. This plan, he stated, succeeded admirably in Toronto. It was decided to appoint a committee of gentlemen, with power to add to their number, to assist in this and other ways, and a further suggestion, originating with Mrs. James A. Douglas, that all friends willing should be provided with collecting books for the children's ward, was instantly responded to and a dozen books easily distributed. Mrs. Douglas announced that she had already $50 subscribed by this means in small sums. Subscription lists are also held by the first ladies' committee appointed for this purpose, consisting of Mesdames Inis Russell, Henry Clay, Maude Vigor, Neill, Bickford, Thomas Watson, Rocke Robertson and Miss Underhill. It has been estimated that, if every woman in Victoria gave 25 cents, and every child five cents, the sum necessary would be instantly more than achieved.

On motion of Mr. S. J. Pitts, the following committee was appointed: The provincial secretary, Hon. F. Fulton; the Lord Bishop of Columbia, Rev. Canon Beanlands, Rev. Leslie Clay, Rev. Elliott S. Rowe, Mr. S. J. Pitts, Mr. D. R. Ker, Mr. R. S. Day, Mr. James Foreman, Mr. H. D. Helmcken, K. C., and Mr. F. B. Pemberton.

Rev. Canon Beanlands immediately proposed that a subscription be opened at once and undertook to secure promises, with the following happy result:

Sir Henri G. Joly de Lotbiniere	$ 50.00
Robert T. Smith	2.50
His Worship the Mayor	50.00
The Lord Bishop of Columbia	10.00
Mr. S. J. Pitts	10.00
L. M. B.	25.00
Mrs. Pigott	10.00
Miss Amy Angus	10.00
Mr. D. R. Ker (provisionally)	100.00

This will be the second contribution from Mr. Pitts, he having previously donated the large sum of $250 to the fund.

With a vote of thanks to his honor the meeting then closed with prayer by the Ven. Bishop Cridge.

FACIAL PARALYSIS.

Mr. W. J. Brennan, Western Hill, St. Catharines, Ont., writes: "My wife was all twisted out of shape with facial paralysis, and five doctors failed to cure or even relieve. By the persistent use of Dr. Chase's Nerve Food I have been entirely cured, and have returned to work strong and well. I have gained in weight and feel

LABOR MEN ACTIVE.

Business Before the Trades and Labor Council Last Evening.

The Victoria trades and labor council met last evening, President Coldwell presiding. R. Ryan, E. Gilligan and J. Webb presented their credentials as delegates of Painters' local No. 5.

The secretary reported that the executive committee were in communication with the C. P. R. and other passenger agents with a view of getting rates, and he hoped to hear from them by the next meeting.

Delegate Piper, chairman of the committee appointed to select a list of technical books on labor, with the object of having the same placed in the public library, reported that the committee had collected a list of between four and five hundred, from which they were selecting, and would by next meeting be able to report the names of the books selected.

The chairman reported that the executive were making progress in connection with the case of Morgan vs. Yukon Railway, and that all labor bodies were being notified in accordance with the wish of the council.

A letter from the International Union of Stationary Firemen asked the council to take steps to organize a local in this city. The matter was referred to the organizing committee with instructions to take the necessary steps.

On motion the executive were instructed to arrange for a public meeting of workingmen some time during July to hear a lecture by Dr. Fagan on the subject of "Tuberculosis."

After some discussion it was decided to inaugurate a system of entertainment at each meeting, to follow the regular order of business. Each meeting will conclude with a debate on some subject of interest to labor, to alternate with music and literary entertainment. This system will not commence until after the hot weather months.

Delegate Piper promised to supply and edit a chess column in the pro-

"THE OLD SCRATCH."

How the Evil One Came to Be Popularly Known as "The Old Scratch."

One of the many familiar names of his satanic majesty is "The Old Scratch." It is undoubtedly due to the fact that scratching is so disagreeable that people thought it no worse than the evil one. A scalp full of dandruff keeps one scratching all the time; not only disagreeable but considered very inelegant in polite society—as it should be—because one ought to keep the scalp so clean that it would not itch. To cure the scalp of dandruff effectively, use Newbro's Herpicide. It kills the germ that creates the dandruff, which is preliminary to falling hair, and finally, baldness. No other hair preparation kills the dandruff germ. Herpicide also is a very delightful and effective hair-dressing. Sold by leading druggists. Send 10c. in stamps for sample to The Herpicide Co., Detroit, Mich.

Navy League And Esquimalt

Assurance Given Flying Squadron Amply Protects Interests Here.

Little Probability of any Attack Being Made on This Part of Empire.

The monthly meeting of the committee of the Victoria - Esquimalt branch of the Navy League was held at Secretary Peirson's office yesterday afternoon. President Redfern presided, others present being Capt. C. E. Clarke, Col. R. Wolfenden, I. S. O., W. E. Laird, F. L. Neale and J. Peirson. The growing interest in the league's work was specially evinced by sundry letters from various parts of the province, the writers desiring to be added to the roll of membership. One gentleman, writing from a remote part, remarked: "It is a grand work. We must educate the man on the street and the children in the school in order to have Canada understand what part she should take in upholding the navy, which is the safeguard and guaranty of the British Empire."

It was shown that at the annual meeting of the Navy League held on the 17th of May at Liverpool, England, the question of the participation of the Dominion of Canada in the defence of the Empire was dwelt upon at some length, and it was hoped that as the Navy League was now becoming firmly established in Canada, its potency might soon be marked. Touching the matter of the memorial relative to the removal of the Pacific squadron, sent some few months ago to the Governor-General-in-Council, praying that His Excellency would take such measures as would bring about the consideration of the memorialists' suggestions by the Canadian and Imperial authorities, communications have been received from His Majesty's government, the full text of which run as follows:

"Privy Council, Canada,
"Ottawa, May 2, 1905.

"Sir—I have the honor to transmit to you, to be laid before the Victoria-Esquimalt branch of the Navy League, copy of a minute of council of date the 2nd May, 1905, relative to a memorial from the aforesaid branch, deprecating the reduction of the Pacific squadron. I have, etc.,

"JOHN J. McGEE,
"Clerk of Privy Council.

"The Secretary, Victoria - Esquimalt Branch of the Navy League, Victoria, B. C."

"Extract from a report of the committee of the Honorable the Privy Council, approved by the Governor-General on the 2nd May, 1905:

"The committee of the privy council have had under consideration a despatch, dated 4th April, 1905, from the Colonial office with respect to a memorial from the Victoria-Esquimalt branch of the Navy League, deprecating the reduction of the Pacific squadron.

"The committee advise that a copy of the above-mentioned despatch and enclosure be forwarded to the memorialists.

"All of which is respectfully submitted for approval.

"JOHN J. McGEE,
"Clerk of Privy Council."

From Mr. Lyttleton to Lord Grey.

"Downing Street,
"4th April 1905.

"My Lord—I have the honor to acknowledge the receipt of your Excellency's despatch, No. 19, of the 16th of January, last, forwarding a memorial from the Victoria - Esquimalt branch of the Navy League, deprecating the reduction of the Pacific squadron.

"2. The memorialists suggest that the importance of Esquimalt as a naval base is not fully appreciated by His Majesty's government, and that such features in the situation of Esquimalt as its remote and almost isolated position may have been overlooked.

"3. I shall be glad if the memorialists can be informed that their memorial has received most careful consideration, and that His Majesty's government regret to learn that any apprehension is felt in British Columbia lest the decision to withdraw the Pacific squadron should have been taken, without due weight being attached to any important factor in the case.

"4. This decision is part of the general change in the distribution of the fleet, the nature and grounds of which are set out in the memorandum by the First Lord of the Admiralty, of which copies were enclosed in my despatch, No. 370, of the 17th of December last. A further copy is forwarded with this despatch for communication to the memorialists.

"5. It is the opinion of the board of admiralty—an opinion, I may add, which has received the full endorsement of His Majesty's government—that the changes which they have made in the system on which His Majesty's navy has been distributed hitherto, will afford a much higher degree of security to the Empire as a whole, and that the defence of the coasts of British Columbia and Vancouver Island will be strengthened, rather than weakened, by the withdrawal of the small isolated squadrons which have hitherto been stationed in those waters.

"6. In the event of the outbreak of war with a naval power, under the revised scheme of distribution of the fleet Esquimalt would share in the protection which will be extended to all British possessions in the Pacific and Indian oceans by the powerful Eastern fleet which will be maintained in those waters. This protection cannot fail to be more efficacious than that afforded by an isolated squadron, which would in all probability be unable to offer an effective resistance to the fleet of a first-class naval power.

"7. I may add, however, that in the opinion of His Majesty's government the contingency of Esquimalt being directly threatened in war is happily comparatively remote. I have, etc.,

"ALFRED LYTTLETON."

After some further discussion of business of minor importance, the meeting adjourned to the 12th July.

Chamberlain's Colic, Cholera and Diarrhoea Remedy.

Needs no introduction to the public. It has been in use for over thirty years and has proved itself to be the most successful remedy yet discovered for bowel complaints. This remedy is for sale here by all Druggists.

John Hendry's Mishap.—Mr. John Hendry, who left a short time ago on a trip to England, has had the misfortune to break a leg. News to this effect came in a cablegram to the head offices of the B. C. Mills, Timber & Trading Co., of which Mr. Hendry is president. Details are lacking, the message simply stating that he broke his leg while on a boat. He had just reached London on Saturday last, and was anticipating a pleasant sojourn in the old land.

Make Hay While the Sun Shines.—Many farmers are now making hay and using our scythes and snaths and stones. High-grade scythes, $1; snaths, 90c; stones, 10c to 25c; rakes,

Militiamen Busy At Macaulay

Col. English Compliments Companies Which Engaged in Infantry Attack.

Competition for Prior Cup Tonight With Regulation Service Ammunition.

The Fifth Regiment, C. A., will finish its work at the camp at Macaulay Point tomorrow evening. The militiamen have spent a busy time while under canvas, for, despite an impression held by some, camp life is not a time of fun and frolic, but hard work under service conditions to fit the citizen soldiers for duty should the occasion arise when their services will be needed. Last night was one of hard work. While four companies were engaged in a splendid exhibition of skirmishing work and general infantry attack, other companies were firing from the fort with the six-inch guns, fitted with Morris tubes for the one-inch ammunition, at a moving target towed at a distance varying from 1,000 to 1,500 yards. Details were also engaged with the Maxims and in signaling. The signalers are completing an examination conducted by Lieut. Fall, of the Imperial forces.

Last night Col. English, R. E., commanding the garrison at Work Point, as inspecting officer witnessed an attack on a cluster of rocks defended by Nos. 3 and 4 companies, commanded by Captains Langley and Winsby. The attack was delivered by Nos. 1 and 2 companies, under Captains Currie and Angus. The defenders were posted on the rocks, with two advanced forces thrown out on some detached rocks about a hundred yards distant, with an intervening open space. The attacking party made a wide detour before commencing, then advanced, flanking movements being carried on to divert the attention of the defenders. The attack was well carried out, under service methods. At the close of the attack, Col. English addressed the massed companies, and, after pointing out the good points of attack and defence and the errors of both—he being assisted in forming his conclusions by notes furnished by Capt. Ryan, who accompanied the attacking companies—the officer commanding the garrison complimented the militiamen on the good showing they made. He said that, while it would be difficult for a force no stronger than that of the defenders to take such a position as was held, the attacking party had delivered its attack in the best manner open to it, and he complimented the officers on their plan, and the men because of the way they had carried it out. The defenders were also praised, as well as criticized for their use of advanced positions from which retirement was difficult. Another point made by the inspecting officer was to caution the attacking party from climbing to the tops of eminences while advancing, as by doing so they exposed themselves more. On the whole, however, they had shown themselves very adept in taking cover, and he was very well pleased with the showing they made.

In the fort the gunners made good practice, although they were unfortunately delayed for a short time because of the breaking of the hawser between towboat and target. They fired well, however. The Maxim crews also made good practice with the quick-firers. Tonight, for the first time since they have been in camp, the gunners will train with the regular service ammunition, the Morris tubes benig taken from the guns and six-inch ammunition used. A moving target will be towed at a distance ranging from 1,500 yards, signalers being stationed on the towboat to transmit the scores to the range officers. The plan carried out tonight, instead of the regular firing that has been carried on during the past few days of practice, will be for each of the different gun crews to fire ten minutes, and the company making the most hits in the ten minutes will win. Hits only will count, the number of shots taken, few or many, not being considered. The competition is aimed not only to secure rapid, but also accurate, firing. Tomorrow night also firing will be carried on with service ammunition, and Lieut.-Col. Hall is most anxious that all small boats be kept from the vicinity of Fort Macaulay so that the practice is not delayed.

THOUSANDS DIE OF CONSTIPATION.

No condition causes so many incurable diseases as constipation. It not only prevents the kidneys from eliminating the poisonous wastes, but causes anaemia, stomach trouble and indigestion. Why won't you use Dr. Hamilton's Pills and get cured? This excellent medicine restores normal bowel action in one night. Thousands say so. Your system will be pure and clean, you'll be free from headaches, no more sour stomach—in short, you'll have jovial spirits and perfect good health. Dr. Hamilton's Pills are sold everywhere, 25c. a box. Get the genuine.

The woman who never reads store advertising is about as wise as the merchant who never advertises—but this is too much like calling "names," so we withdraw the comparison, in deference to the woman.

SPECIAL
FOR ONE WEEK.
Stocks, Phlox and Asters
15c. PER DOZEN.
JAY & CO.,
Phone 1024. 13 Broad St.

Developing and Printing
Blue Printing and Enlargements. Photo supplies.
FLEMING BROS. 50½ Govt. St.

WHEN IN DOUBT
GO TO
Campbell & Cullin
Information Bureau
TOBACCOS

Ladies' Tailoring Parlor
ROOM 3, MOODY BLOCK.
SPRINKLING & CO.,
MERCHANT TAILORS
76½ Yates Street.
Room 2 Moody Block. Upstairs.

THE NEW FRENCH REMEDY.
TRADE. THERAPION MARK
This successful and highly popular remedy, used in the Continental Hospitals by Ricord, Robin, Jobert, Velpeau, and others, combines all the desiderata to be sought in a medicine of the kind, and surpasses everything hitherto employed.
THERAPION No. 1 in a remarkably short time, often a few days only, removes all discharges from the urinary organs, superseding injections the use of which does irreparable harm by laying the foundation of stricture and other serious diseases.
THERAPION No. 2 for impurity of the blood, scurvy, pimples, spots, blotches, pains and swelling of the joints, secondary symptoms, gout, rheumatism, and all diseases for which it has been too much a fashion to employ mercury, sarsaparilla, &c., to the destruction of sufferers' teeth and ruin of health. This preparation purifies the whole system through the blood, and thoroughly eliminates all poisonous matter from the body.
THERAPION No. 3 for nervous exhaustion, impaired vitality, sleeplessness, and all the distressing consequences of early error, excess, residence in hot, unhealthy climates, &c. It possesses surprising power in restoring strength and vigour to the debilitated.
THERAPION is sold by the principal Chemists and Merchants throughout the world. Price in England 2/9 & 4/6. In ordering, state which of the three numbers required, and observe above Trade Mark, which is a mine of word 'THERAPION' as it appears on British Government Stamp (in white letters on a red ground) affixed to every package by order of His Majesty's Hon. Commissioners, and without which it is a forgery.
Sold by Lymans Bros. & Co., Ltd., Toronto, & E. Fougera & Co., New York. Price 1 dollar. Postage 4 cts.
WHOLESALE—Henderson Bros., Ltd., Vancouver and Victoria.

Through navigation is open on the Yukon River and its tributaries. Shipments via Skagway and
THE WHITE PASS & YUKON ROUTE
are now being handled with despatch. For information regarding freight and passenger rates to Atlin, Stewart River, Dawson, Chena, Fairbanks and Nome, apply to the General Freight and Passenger Agent, Vancouver, B. C.

WEAK PEOPLE
I CAN GIVE YOU STRENGTH.

Are you weak? Are you nervous, fretful and gloomy? Is your sleep broken? Have you pains and aches in different parts of your body? Is your back weak and painful? Have you lost the vigor of youth? Is your vital power growing less? Are you Rheumatic and Gouty? Have you Varicocele? These are all the result of the waste of the vital force.
DR. M'LAUGHLIN'S ELECTRIC BELT
builds up broken-down people, restores youth and manhood, and makes you look and feel strong. It will cure every case of Rheumatism, Weak Stomach, Kidney and Liver Troubles, Lame Back, Sciatica, and every evidence of weakness in men and women. It will not fail—it cannot fail, as it infuses into the weakened nerves the force of life and strength.
PAST THREESCORE YEARS AND TEN.
Dr. McLaughlin, Bredenbury, Assa.
Dear Sir,—I am glad to say that your Belt, which I got over three years ago, did me lasting good for rheumatism, as I did not have a return of it until about a month ago, and it was of years' standing with me previously to wearing the Belt, and at my time of life, past threescore and ten, I was most thankful to find a remedy that would remove this disease. Yours sincerely, WILLIAM PORTER.
"The permanency of the cure to my back is beyond all doubt."—T. W. WHEATLAND, Mandan, Man.
"I am perfectly satisfied with your Belt, and feel like a young man again. I would not take a thousand dollars for it if I were sure I could not get another."—CAPT. JAS. MOORE, of the schooner Eva Stewart, Parrsboro, N.S.
For twenty years I have studied Electricity as applied to the upbuilding of manly strength, and my method of treatment, now tried and successful, is the result of my study and experience.
Electricity is life to the nerves and organs of the body. They cannot live without it. Get back the power and make yourself a man among men.
FREE BOOK. CALL TO-DAY. Call and test my Belt free, or, if you can't do that, send for my book about it, also free. No charge for consultation. Don't delay, as I can help you. My Belt not sold in drug stores.
Dr. M. C. McLaughlin, 106 Columbia St. Seattle, W.
Dear Sir—Please forward me one of your Books, as advertised
Name.....
Address.....
Office hours—9 a. m. to 8:30 p. m. We Pay

Henry Young & Co.
Come to Us for Your
BOYS'
Bathing Trunks
5c and 10c a Pair
HENRY YOUNG & CO.

Preserving Strawberries
Send us your order now for Preserving Berries. We will Select the Finest for you at low price.
THE SAUNDERS' GROCERY CO., LTD.
PHONE 28. JOHNSON ST.

TIME OF TRAINS
Fast Mail—Leaves Seattle 8 a. m.
Famous Flyer—Leaves Seattle 8 p. m.
2 TIME SAVERS OVERLANDS DAILY 2
NIPPON YUSEN KAISHA.
(Japan Mail Steamship Co.)
S. S. "KANAGAWA MARU"—For Yokohama and Kobe, will sail on or about June 16, 1905.
For all information,
E. R. STEPHEN,
General Agent.
75 Government St., Victoria, B. C.

ROUTE TO NEW YORK AND PHILADELPHIA.
Convenient terminals in Chicago and New York; stopping at Niagara Falls; magnificent scenery. Descriptive literature, time tables, etc., will be mailed free on application to Advertising Department, Grand Trunk Railway System. Ibo Adams St. Chicago. Geo. W. Vaux, A. G. P. & T. A.

Atlantic Steamship Agency
Allan, American, Anchor, Atlantic Transport, Canadian Pacific, Cunard, Dominion, French, Hamburg-American, North German Lloyd, Red Star, White Star.
For full information apply to
H. W. ABBOTT,
86 Government Street, Victoria.

NORTHERN PACIFIC
TICKET OFFICE
Corner Government and Yates Streets
Victoria, B.C.
— 3 — TRANSCONTINENTAL TRAINS DAILY 3
One of which is the famous "North Coast Limited." "Ride on it once, ride on it always." Up-to-date Pullman and Tourist Sleepers on all trains. Through tickets issued to all points East and South, also Pullman tickets issued and berths reserved.
Steamship tickets issued to all European points.
CHEAP ROUND TRIP RATES TO EASTERN POINTS IN MAY, JUNE, JULY AND AUGUST.
For further information call at the office or phone No. 456.
A. D. CHARLTON, A. G. P. A., N. P. R., Portland, Ore.
C. E. LANG, General Agent, Victoria, B.C

CHICAGO
REACHED MOST QUICKLY AND COMFORTABLY VIA
THE NORTHWESTERN LINE
And Direct Connections at Chicago With Limited Trains East.
Buffet Library Cars, Pullman Sleeper, Free Reclining Chair Cars and Dining Cars afford the Best of Everything.
FAST TIME
All agents sell tickets via this route.
For complete information ask your agent, or write
F. W. PARKER,
General Agent.
720 Second Ave., Seattle.

EXCURSIONS
VIA
CANADIAN PACIFIC
—TO—
Asbury Park N.J.
$92.85
Tickets on sale June 28, 29, 30.
Baltimore Md.
$88.75
Tickets on sale June 28, 29, 30.
Buffalo N. J.
$83.75
Tickets on sale July 5.
FULL PARTICULARS
Apply to
E. J. COYLE, A. G. P. A., Vancouver.
H. H. ABBOTT, Agent, Victoria.

PACIFIC COAST STEAMSHIP CO.
Steamers of this Company leave
For San Francisco
FROM VICTORIA, 7:30 P. M.
City of Puebla, Umatilla, or Queen, June 22, 27, July 2, 7, 12, 17, 22. Steamer leaves every fifth day thereafter. Excursions around the Sound every 5 days.
ALASKA EXCURSIONS
S. S. Spokane, June 22, July 6.
For South Eastern Alaska
Leave Victoria 4 a. m., S. S. COTTAGE CITY, July 3, 16. Leave Seattle 9 p. m. Cottage City, City of Seattle, or Humboldt, June 19, 22, 27, July 1, 2, 7, 10, 15.
Steamers connect at San Francisco with Company's steamers for ports in California, Mexico and Humboldt Bay. For further information obtain folder. Right is reserved to change steamers or sailing dates.
TICKET OFFICES—90 Government and 61 Wharf Street.

GRAND TRUNK RAILWAY SYSTEM
EXCELLENT Train Service BETWEEN
CHICAGO, LONDON, HAMILTON, TORONTO, MONTREAL, QUEBEC, PORTLAND, BOSTON,
And the Principal Business Centers of
Ontario, Quebec, and the Maritime Provinces.
ALSO TO BUFFALO, NEW YORK AND PHILADELPHIA, VIA NIAGARA FALLS.
For Time Tables, etc., address
GEO. W. VAUX,
Assistant Gen'l Passenger and Ticket Agent,
135 ADAMS ST., CHICAGO, ILL.

OCEANIC S.S. CO. TO SAMOA, NEW ZEALAND AND SYDNEY. DIRECT LINE TO TAHITI.
S.S. VENTURA for Auckland, Sydney, 2 p. m., Thursday, June 29.
S. S. MARIPOSA, for Tahiti, July 1.
S.S. ALAMEDA, sails for Honolulu, Saturday, July 8, 11 a. m.

The Colonist.

THURSDAY, JUNE 22, 1905.

The Colonist Printing & Publishing Company, Limited Liability.
No. 27 Broad Street, Victoria, B.C.
A. G. SARGISON, Managing Director.

COLONIST AGENCIES.

VANCOUVER, ...
....W. R. Creech, 612 Hastings St.
NEW WESTMINSTER, ...
H. Morey & Co., J. J. McKay & Co.
REVELSTOKE, ...
Canada Drug & Book Co, J.A. Buckham
KAMLOOPS ..... Smith Bros.
NELSON ..... G. R. Stanley
NANAIMO ..... W. R. Murdock
LADYSMITH ..... J. A. Knight
CHEMAINUS ..... H. Harnell
DUNCANS ..... R. Ventress

VICTORIANS AT THE PORTLAND FAIR.

The Daily Colonist is on sale at Rich's News Stands in all Exhibit Buildings, and on the grounds; also at the "American Inn" News Stand.

A GREAT INDUSTRY.

"The Great Industries of the United States" form the subjects of a series of articles the Cosmopolitan is publishing. In its June number Mr. Clarence B. Lane, assistant chief, Dairy Division, B. A. I., United States Department of Agriculture, writes on the subject of "Butter, Cheese and Condensed Milk as Factory Products." While British Columbia's chief products will long continue to be those derived from its mines, fisheries and forests, respectively, and while fruit-growing will probably have the attention of a large majority of the steadily increasing numbers who are settling on larger or smaller land-holdings in this Province, it may be well that attention be directed to the growing field there will be for the sale of dairy products as the more prominent industries expand. Especially will this be the case in the numerous mining sections of the Province, for in the more extensively developed of these ore production is increasing and the number of workers is being added to each successive year. Already the dairying industry is fairly well established on a small scale in British Columbia, for not only do many individual small farmers make butter, but there are creameries in operation in several districts, both on Vancouver Island and on the Mainland. Yet there is abundant room for the extension of this industry, for in most parts of the Province where land is being acquired for cultivation purposes, there should also be room for dairy cattle, if only a few. A glance at what is being done extensively in the United States may not be without a stimulating influence, so Mr. Lane's review of the industry should be worthy of careful consideration here as well as in countries where its subject is of far greater present importance. The article opens as follows: "It is not so many years since the care of milk and the making of butter and cheese were entirely in the hands of the women of the farm households, who used the crudest methods and utensils. Do you ever stop to think where the butter comes from that is used on the tables of the eighty million inhabitants of the United States, or how much you consume annually? If not, the statement may be somewhat surprising that the consumption per capita is nineteen pounds annually, and that the total amounts to over one and a half billion pounds. Three and one-half million farms supply two-thirds of this amount, and nearly six thousand factories furnish the remainder, with the exception of forty-five thousand pounds imported."

The primitive dairying methods under the old system, which gave the domestic markets but an irregular supply; the indifferent quality of the products, with prices correspondingly low; the adoption of co-operative methods and the eventual development of the factory system of concentrated manufacture, which constituted one of the notable and important landmarks in the progress of dairying during the last century; the progress made since the introduction of the creamery system in the methods of management and the settlement with patrons, and the further great advance in the substitution of mechanical cream separation for the "setting" or gravity system, with its economic effect upon labor and its practical elimination of climatic difficulties, thus working a revolution in the industry—these progressive stages are successively dealt with in an instructive manner. Then follows this significant statement: "There is still much more butter made on the farms in the United States than in the creameries. Creamery butter controls all the large markets, and farm butter makes comparatively little impression upon the trade; but the amount used for home consumption, the supply of small customers and local markets makes an immense aggregate, being fully two-thirds of all." This is of especial interest, since it indicates the important position held by the farms, notwithstanding the striking development of the factory system.

Cheese-making, the writer says, "has been transferred bodily from the realm of domestic arts to that of manufactures. Farm-made cheeses are hard to find anywhere; they are only used locally and make no impression upon the markets." The factory system tends to improve the quality and secure greater uniformity of product. The condensed milk industry, which was started in the United States about the same time as the factory system for making butter and cheese, has atained to large proportions. The last census showed that there were fifty establishments for condensing milk operating in fourteen different States, and producing a total of one hundred and fifty-seven million pounds.

The article, which should suggest to Western Canadians generally the possibilities ahead of the Dominion when its immense areas of farm lands shall be occupied by the many millions of population they will eventually maintain, closes thus: "Faithful old Bridle! How much we owe her! She supplies us with milk, butter cheese, custard puddings and cream ,and asks only for a green pasture and a babbling brook."

CONDITIONS IN JAPAN.

In the course of a very thoughtful article on commercial conditions in Japan, Dun's Review comes to the conclusion that we cannot too fully recognize that Japan has entered upon the "business" of natural growth and strength. The financial and commercial condition of the island empire of the Far East is now a matter of great interest, for we have now to view Japan as the one great Oriental nation, and to consider what she is likely to do and to be able to do among the powers of the world. A report by Mr. Barclay, secretary to the British legation at Tokio, which was quite lately issued by the Foreign Office in London, goes considerably into this question. A year ago the trade of Japan was in a healthy condition. Abundant crops were harvested and the yield of rice and silk was large beyond precedent. The foreign trade has now risen to a volume never before known, and the industries generally have greatly prospered, especially farming and silk making for exportation; also in the trades which have been engaged in turning out war supplies. The Government has restricted its war purchases to the home markets as far as possible, and the increase in productive facilities which this has caused will, of course, remain after peace returns. This is said to be particularly true of cotton and woollen goods; additions to the mills are planned, and six establishments are reported to have set up 1,800 new power looms, equivalent to an addition of 50 per cent. to their plant. The outlook as to future competition in the markets of the Far East is such that, in Mr. Barclay's opinion, British manufacturers must be prepared to not only lose Japan as a market for the cheaper cottons and woollens, but to face sharp competition from Japan in China. In iron and steel, too, Japanese production is largely increasing, and it is even affirmed that but for the war most of the rails imported in 1904 would have been turned out at the Imperial steel works at Wakamatsu. Figures are not available, but it is certainly known, says Mr. Barclay, that about 18,000 tons of 60-pound steel rails were made there for use in building the military lines in Korea, besides many thousand tons of lighter weight. The exceptional orders from Japan since the war began have raised imports from the United Kingdom in 1904 54 per cent. over those of 1903; imports from Great Britain were 20 per cent. of the total into Japan in 1904. The magnitude of India's trade with Japan is also great, and increasing competition in Japan must be expected, not only from the Japanese but from the United States. There is also a growing commerce between Japan and Canada and Australasia.

There is rather a startling article in Leslie's Monthly for June on the possibilities of modern medicine. The trend of the article is shown by the quotation from Pasteur: "It is in the power of man to make all infectious diseases to disappear from the world." The above declaration is startling, and yet, when one considers what has already been accomplished in the eradication and cure of disease, it does not seem at all improbable that the time will come when men shall no longer fear the "wasting pestilence." It is to be hoped that the time may not be very far off when this shall be accomplished and when even the dread consumption will be unknown.

A very striking contribution in the June Cosmopolitan is an article from the pen of Broughton Brandenburg entitled "The World's Competitor." The subject is the Chinaman. Mr. Brandenburg has evidently studied his subject closely. The great Celestial empire and its inhabitants offer many, many conundrums to the student of social conditions. China is a country of unlimited mineral wealth. Coal can be found in great abundance, and yet so superstitious are the natives that they shiver over scanty fires of wood rather than dig it. Mr. Brandenburg's conclusion is that the Chinaman is not lazy—on the contrary, his industry and thrift are seldom equalled in western nations. Some day, he thinks, the millions of Celestials will awake out of their long sleep to become competitors in the labor markets of the world, and will have to be reckoned with.

Lieutenant Charles Norton Barney, of the medical department of the United States army, has just written a very interesting article on the use of dogs in war. This article consists of communications from various authorities on the continent of Europe. The historical side of the subject is first dealt with. It appears that for centuries dogs were trained as combatants in war. The idea of using dogs in the ambulance service is, says the writer, quite a new one. It appears to have had its origin in the employment of dogs by the monks of St. Bernard to rescue travelers overcome in the snows of the Alps. The most expensive experiments with dogs in bringing first aid to the wounded have been made in the German, Italian and Swiss armies. Lieutenant Barney concludes his article with the following paragraph: "It is not unreasonable to hope that in time wealthy dog owners, militia ambulance companies and the various civilian associations which have rendered such valuable services in the past by supplementing the medical department of our army, may take up the training of dogs to search for and carry aid to the wounded on the battlefield, and thus be the means in future wars of saving the lives of many soldiers whose names will otherwise swell the long roll of the 'missing.'"

IMMIGRATION PROBLEMS.

Dun's Review.

Among the sociological problems calling for prompt consideration there are few as important as the international shifting of population. With its enormous area of undeveloped and sparsely settled territory, the United States has no cause for anxiety regarding its ability to absorb this new population at the present unprecedented rate of over a million annually; but it is not merely a matter of numbers. Exclusive of Alaska, Hawaii and the Philippines, the area of the United States is about 3,000,000 square miles and the population 83,000,000. In other words, there are less than 28 persons for each square mile, or a farm of 23 acres for each individual if they were thoroughly distributed. In fact, Texas alone would provide over two acres for each man, woman and child in the whole country at the present time, or an estate of about eleven acres for an average family of five persons. Hence, it is obvious that from a numerical standpoint the record-breaking arrivals from abroad do not threaten any unsanitary density of population, provided they can be prevented from flocking together in a few big cities.

Mining and agricultural resources of this country are in the early stages of development, while the possibilities in manufacturing and transportation offer occupation for many more millions, so that there can be no objection to the thousands that arrive each day from other nations. Inducements are offered to the right kind of men, and similar opportunities are found across the northern border. In fact, it was notable that the Canadian exhibit at the Louisiana exposition devoted most attention to the encouragement of immigration. The question then becomes one of quality and distribution. Mere lack of funds should not prevent an immigrant from landing, so long as there is no serious physical disability and the would-be citizen is prepared to go West. New York needs no more immigrants, but as it is the most cosmopolitan city in the country it proves more attractive than the unknown and undeveloped interior. This is the feature of the situation that is receiving attention from many philanthropic societies which seek to place the new arrivals where they will do the most good.

As a rule, foreign nations are much less ready to give than we are to receive in this matter of human commerce, despite the great density of population in many parts of Europe, and an international agreement is proposed by a London writer, Mr. James Davenport Whelpley, in a book just published on the subject, entitled, "The Problem of the Immigrant." Such united action would be extremely difficult to secure, and many years might elapse before any satisfactory solution could be found, while this country could act independently for its own good with little delay. Mr. Whelpley's book is of much value because of the various chapters giving the laws of the different nations regarding emigration and immigration, and it is interesting to note that the United Kingdom has no restrictions, while on the continent attention is devoted to emigration and the United States is chiefly concerned with stringent measures to bar undesirable aliens. The chief reasons for emigration from Europe to America are given as follows: A natural desire for change and adventure, economic wrongs of the fatherland, political and religious persecution, and, finally, the efforts of transportation companies to secure profitable cargoes.

Sufficient stress is not placed upon the great opportunities offered by the United States, which is evidenced by the gifts sent home and the letters telling of success beyond the imagination of those left behind. The British writer was perhaps unfamiliar with the extent to which immigrants come in answer to letters containing the passage money from thrifty relatives who preceded them hither. This is one of the classes of aliens that seldom fail to prove desirable, while the least helpful are those who return to Europe as soon as they have saved enough money to live a short time in their native land. This class of immigrants has also provoked complaint in Brazil, where it is claimed they spend very little and take practically all their earnings out of the country. It is not unusual for a single ship to take a thousand Italians home from New York in the autumn, most of whom return when their earnings have been put in circulation in Italy. From an economic standpoint this is a loss to the United States, and is a factor that cannot be accurately computed in determining trade balances and international exchange conditions.

THE INVASION OF ENGLAND.

St. John Telegraph.

As the last issue of the Nineteenth Century contains five articles on the possible invasion of England by some of her European neighbors it may be assumed that the silly season has begun in London or that continued news of battle and slaughter in the Far East leads the British to examine their own situation with unusual interest. Mr. Balfour recently expressed the view that no foreign invasion was practicable. He spoke of the importance of submarines in that connection, and at least one of his critics assumed he meant that an enemy might use such craft to land troops on the English coast. The Prime Minister meant nothing so absurd; what he really said was that submarines might be used to attack a fleet which sought to land an army upon some part of the island remote from coast artillery stations.

While the Premier's statement was generally accepted as reassuring, it aroused many doubters, and five of these, in the magazine articles referred to, dwell upon the country's openness to attack. As the view of Mr. Balfour was based upon the opinion of Lord Roberts it carried unusual weight, but two general officers are found ready to dissent—Sir William H. White, formerly director of naval construction, and Major General Frank S. Russell, who is referred to by the Brooklyn Eagle as "a soldier of excellent record and acknowledged professional capacity."

"Sir William," says the Eagle, "unhesitatingly condemns the policy of the government in selling off obsolete ships rather than to incur the expense of making repairs. He very gravely doubts whether the navy is not in this way being deprived of a reserve fleet which might prove invaluable in the event of an enemy attempting a descent upon the shores of England or Ireland. Sir Frank Russell freely challenges the reliance of the Premier upon the ability of the volunteer forces to stand against disciplined Continental troops, and voices the opinion, erroneous, perhaps, of many Englishmen that Germany is the nation from which England has most cause to apprehend an attempt at invasion.

"If any one," he says, "will take the trouble to study the peculiarities of the German coast line as it now exists, he will scarcely fail to see that it is admirably adapted for the assembly and concealing of a hostile flotilla. The creeks and islands from Emden to Bremerhaven, to say nothing of the stretch from the mouths of the Elbe northward to the German Schleswig frontier, behind the North Frisian Islands, form a natural shield and rendezvous, the value of which can scarcely be overestimated, and the distance to the English coast is only from 250 to 300 miles, which at a moderate computation would require from thirty to thirty-five hours' steaming.

But, as the Eagle points out, no single power can invade England because of the weight of the British fleet. "Italy is traditionally friendly to England, and likely to remain so indefinitely, an alliance between France and Germany is inconceivable, and for ten years at least Russia must be considered out of the category of first class naval powers. But the time will come when England will realize that if she is to feel absolutely secure against the invasion of a foreign enemy and against the combination of powers which could alone make that invasion possible, she must reform her military system from top to bottom, so that the efficiency of the army for home defence shall be as unquestioned as that of the German or French armies. And that efficiency can only be attained through some form of compulsory military training against which the English social system has always been in open and selfish revolt."

This is frank but not unfriendly criticism. There is much difference of opinion as to the standing value of volunteer and standing armies, even in England. Recent events have certainly emphasized the value of sea power, and in that direction Great Britain is beyond criticism.

THE PREMIER'S STATEMENT.

The News-Advertiser of Vancouver is in receipt of the following communication from Hon. Mr. McBride:

Sir—Many of my friends appear to consider that for the good name and credit of the province, I, as prime minister, should bring the articles contained in the issue of the Vancouver World of Friday last before the courts.

Under ordinary circumstances this would be the proper course to pursue—but, for the present, I am anxious to give an assurance to the people of British Columbia AT ONCE that the charges brought against me are absolutely untrue, and at the same time remove any doubts that may have arisen in the public mind as to the good faith of the local government.

The following statement will explain the matter alluded to by the World in connecting my name with the power company:

In February, 1904, Mr. King—whom I have known intimately since boyhood—asked me for a letter certifying to his long experience in our lumber woods; this I did not feel I could refuse. My letter reads as follows:

"To whom it may concern:

"I have known the bearer, Mr. Michael King, of Victoria, British Columbia, for a period of twenty years, during which time he has been engaged in the lumber industry in this province, and I take pleasure in recommending him as an expert in the business of timber cruising. Mr. King has undoubtedly a very extensive knowledge of this province and its wonderful resources, and I know of no one better able to speak of them.

"RICHARD McBRIDE."

Now from a perusal of the prospectus of the pulp company, on page 9, in concluding his report, wherein the different berths are described, Mr. King gives my name as a reference.

Extract from report:

"My experience in British Columbia has been 27 years, and I have been in the lubmer business all that time, logging, manufacturing, cruising and laying out timber lands. I have located and managed the surveying of 600,000 acres of land in British Columbia since I have been there, so that I have been well over the country, and know principally all the timber in it. I have also put in five years in the state of Washington in the lumbering business, and three years in the same line in Michigan, Wisconsin and Minnesota.

"To any one who might take an interest in looking for references regarding me, I would mention to them the Honorable Richard McBride, premier of British Columbia; the Honorable J. H. Turner, agent-general in London, Salisbury House, E. C.; also the Bank of Montreal, Vancouver; the Bank of British North America, Vancouver; the Bank of British North America, Victoria; the Bank of Montreal, Victoria; the Canadian Bank of Commerce, Victoria; and the Seattle National Bank, Seattle."

From the above the World has seen fit to level serious charges against me.

When the proper time arrives if there is anything in connection with the Canadian Western Power Company which would necessitate a similar investigation to that which was had in connection with the Quatsino Power Company, to which the World alludes as if we were desirous to escape our responsibility in the present case, nothing will be left undone by the Chief Commissioner of Lands and Works to bring about a most searching inquiry.

Were I in court, and on the stand upon my oath, I could only say that neither directly nor indirectly have I been interested in this or any other pulp or lumber concern here or elsewhere.

RICHARD McBRIDE.

PERMANENT CURE FOR BRONCHITIS.

"My second daughter was troubled with bronchitis from the age of three weeks. Oftentimes I thought she would choke to death. Dr. Chase's Syrup of Linseed and Turpentine brought relief, and further treatment made a thorough cure. This trouble used to come back from time to time, but the cure is now permanent."—Mrs. Richmond Withrow, Shubenacadie, Hants Co., N. S.

"She is an angel when out, but a lion at home," said a man summoned by his wife at Bradford. The lady thus strongly resembles the month which is stated to "come in like a lion, and go out like a lamb."

20c a Bottle--Guaranteed Pure Lime Juice

One teaspoonful makes a tumblerful.

PIONEER DRUG STORE, 59 JOHNSON STREET

TELEPHONE 56. VICTORIA.

If You Would Be Well You Must Keep Your Kidneys Well.

Help them to work freely. Help them to flush off all the body's waste and impurities.

Doan's Kidney Pills

Are for this purpose only.

Have you suspected your kidneys as the cause of your trouble? If you have backache, swelling of the feet and ankles, frequent or suppressed urine, painful sensation when urinating, specks floating before the eyes, great thirst, brick-dust deposit in the urine, or anything wrong with the urinary organs, then your kidneys are affected.

It is really not difficult to cure kidney trouble in its first stages. All you have to do is to give Doan's Kidney Pills a trial. They are the most effective medicine to be had for all kidney and urinary troubles.

Mrs. Mary Galley, Auburn, N.S., was cured by their use. She says:—"For over four months I was troubled with a lame back, and was unable to turn in bed without help. I tried plasters and liniments of all kinds, but to no effect. At last I was induced by a friend to try Doan's Kidney Pills. After I had used two-thirds of a box my back was as strong and as well as ever."

Doan's Kidney Pills are 50 cents per box, or 3 for $1.25. All dealers, or sent direct by mail on receipt of price.

THE DOAN KIDNEY PILL CO., TORONTO, ONT.

ARRIVED!

DIRECT FROM ENGLAND.

"ANTIPON"

The great permanent cure for corpulence.

Terry & Marett

DOWN-TO-DATE DRUGGISTS.

S.E. Cor. Fort and Douglas Sts.

VICTORIA, B. C.

A. R. BARROW

PROVINCIAL LAND SURVEYOR.

With a party on the Steamer Constance, has unusual facilities for executing surveys near the Coast at reasonable prices. Address until May 28, Bella Coola, B. C., thence to Kitimaat and Northern B. C. Ports.

GILLETT'S PURE POWDERED LYE

Ready for Use in Any Quantity.

For making SOAP, softening water, removing old paint, disinfecting sinks, closets and drains and for many other purposes. A can equals 20 pounds Sal Soda.

SOLD EVERYWHERE.

E.W. GILLETT COMPANY LIMITED

TORONTO, ONT.

GRAND TRUNK PACIFIC TERMINUS

A Copyright Map of the new townsite at the terminus of the Grand Trunk Pacific on

KAI-EN ISLAND

will be issued shortly from the Colonist presses, and will be on sale at the price of $1.00.

This Map has been compiled from actual surveys on the ground, and is the only reliable map of the waterways about Kai-En Island that can be procured.

Orders for the first edition will be received and filled at

The Colonist Office

Suchard Soluble Cocoa

THE NEW ARTICLE
And the Finest Beverage of All
Quarter-pound tin at 25c. makes 24 cups of

Delicious Cocoa

For Sale by

Hallam & Wyndam, Ltd.,

25 GOVERNMENT ST.

Call at the Mikado Tea Rooms, 44 Fort street, and sample a cup.

FIFTY THOUSAND DOLLARS

The Entire Stock in Trade of the

Albion Iron Works Co.

Will be sacrificed for spot cash in lots, Wholesale and Retail. Apply to
ANDREW GRAY,
PROPRIETOR,
MARINE IRON WORKS
PEMBROKE STREET, VICTORIA.
Works Tel. 681 and 31. Res. Tel. 100

J. M. NAGANO & CO

61 Douglas Street

BALMORAL BLOCK

All kinds of the latest Japanese Goods, Silks, etc., including Baskets, Satchells and other articles in different designs of Fancy Basket Work.

Bamboo Furniture Made to Order.

Prices Moderate. Call and inspect.

EXCURSIONS

Wednesday, Saturday And Sunday

A summer outing on summer seas among the Beautiful Islands of the Gulf. This superb trip is said by many to be superior to the one among the Thousand Islands of the St. Lawrence.

For information Telephone 511.

EDUCATIONAL

CORRIG :: COLLEGE

Beacon Hill Park, VICTORIA, B. C.

Select Day and Boarding College for Boys. Senior Class personally prepared for Business Life, or Professional or University Examinations. Junior Class for younger boys 8 to 12 years. Inclusive and strictly moderate monthly fees. Phone A743.

Principal, J. W. CHURCH, M. A.

COLLEGIATE SCHOOL FOR BOYS

"The Laurels," Belcher Street

VICTORIA B. C.

PATRON AND VISITOR
The Lord Bishop of Columbia
STAFF
J. W. Laing, Esq., M. A., Oxon, Head Master.
Rev. C. Ensor Sharp, M. A., Cantab.
R. H. Bates, Esq., B. A., Lennoxville.
J. C. Barnacle, Esq., London University.

The Summer Term will commence on Tuesday, April 25, at 9 a. m. Two acres of ground have been added to property for boys' games. Moderate terms for boarders and day scholars.

APPLY TO HEAD MASTER.

The Sprott-Shaw BUSINESS University

VANCOUVER, B.C.

Will prepare you at home to hold a position paying from $40 to $65 a month. Immediate attention given to all difficulties.

DEPARTMENTS.

Commercial, Shorthand, Telegraphy, Academy, Technical and Art.

Our Correspondence courses are exceptionally good.

TEACHERS.

R. J. Sprott, B. A., Principal.
H. A. Scriven, B. A., Vice-Principal.
David Blair, Esq., Technical.
Miss Roberts, Gregg Shorthand.
V. D. Webb, Esq., Pitman Shorthand.

Perfectly Painless Dentistry
Perfectly Reliable Dentistry,
Perfectly Artistic Dentistry

And as reasonable as those three can make them.

Critical Examination with Definite Cost of work required given, and your teeth cleaned free of charge.

FEES WILL RANGE AS FOLLOWS:

Full Upper and Lower Sets, from....$7.50
Silver Fillings, from $1.00
Gold Fillings, from $2.00
Gold Crowns, from $5.00

And all other work as reasonable as perfect care, best material, and finest workmanship can make them.

OFFICE

The West Dental Parlor

IMPERIAL BANK CHAMBERS.
Cor. Government and Yates Sts., Victoria.

We were fortunate in securing an agent's collection of

Sample Steins

About 30 in all—a handsome lot—offering a choice selection of the following subjects, at

Prices Lower Than Usual

"JACOBEAN," "EGYPTIAN," "MYTHOLOGICAL," "BROWNIES," "JASPER," "HUNTING," "WAGNER," "RHENISH" and "SWISS SCENES," "DUTCH INTERIORS," "LOVE SONGS," etc.

From..... $1.25 to $6.00 each

FLEMISH BLUE STEINS, large sizes.....$2, $2.50, $3 each
VASES, in buff and blue Flemish ware ..... 40c, 50c, 65c, 85c, $1, $1.25 each
FLEMISH TOBACCO JARS ..... 75c, $1 each

CHAFING DISHES

For dainty table cookery—meals required unexpectedly—early or late lunches, a chafer is indispensable.

Prices of Nickel Chafing Dishes, with wrought-iron or nickel stands—$5, $6.50 and $7.50 each.

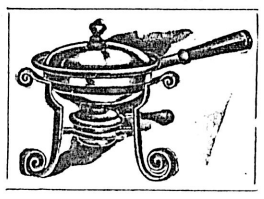

WEILER BROS.

Walter S. Fraser & Co., Ld.

IMPORTERS AND DEALERS IN

General Hardware

A FULL LINE OF

Garden Tools, Hose, Lawn Mowers and Poultry Netting, Enamel and Tinware for Householders

Wharf Street, Victoria, B. C. Telephone 3. P. O. Box 423.

GEORGE POWELL & CO.

AGENTS

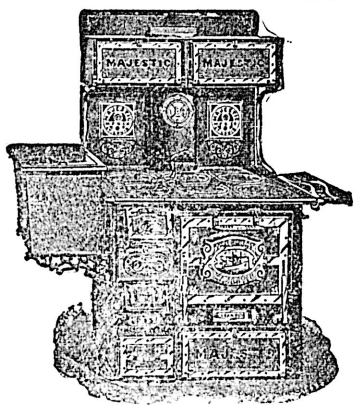

MAJESTIC RANGES

Took the Grand Prize at St. Louis Fair
A full line now in stock.

To Builders

We can sell you Hardware as cheap as anyone in the business.

CHEAPSIDE
127 Government Street

Mowers & Rakes

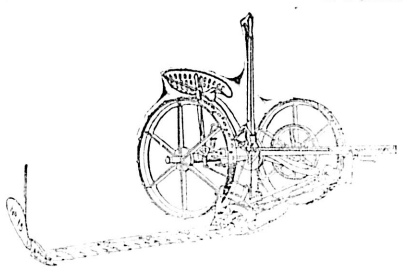

The new Massey-Harris mowers for 1905—Latest improved models.
No. 15 mowers cut 4½ and 5 feet
No. 16 mowers cut 5 and 6 feet. (extra strong)
Several new and important features have been added to these machines this year.
They are undoubtedly the best mowers made.
Sharp's Rakes, wood or steel wheels.
Tiger Rakes, wood or steel wheels.
All Steel Rakes, 9 feet to 12 feet wide.
Side Delivery Rakes These are strong. Practical and efficient—Great labor savers.
Hay Loaders, strong—Well made—And handle crops effectually.

SEND FOR CATALOGUES AND PRICES

E. G. Prior & Co., Ltd. Lty.

Victoria. Vancouver. Kamloops.

Esquimalt & Nanaimo Ry.

SUBURBAN TRAIN SERVICE

Taking Effect Tuesday, June 20th, 1905.

BETWEEN VICTORIA, SHAWNIGAN LAKE AND INTERMEDIATE STATIONS.

Leave Victoria.		Leave Koenig's (Shawnigan Lake).
9:00 a. m., 2:00 a. m., 4:00 p.m.	.....Sunday.....	10:42 a. m., 6:30 p. m.
9:00 a. m., 6:10 p. m.	.....Monday.....	7:25 a. m., 10:42 a. m., 7:50 p. m.
6:00 a. m., 9:00 a. m., 6:10 p. m.	.....Tuesday....	7:25 a. m., 10:42 a. m., 7:50 p. m.
6:00 a. m., 9:00 a. m., 4:00 p. m.	.....Wednesday...	7:25 a. m., 10:42 a. m., 6:30 p. m.
6:00 a. m., 9:00 a. m., 6:10 p. m.	.....Thursday....	7:25 a. m., 10:42 a. m., 7:50 p. m.
6:00 a. m., 9:00 a. m., 6:10 p. m.	.....Friday.....	7:25 a. m., 10:42 a. m., 7:50 p. m.
6:00 a. m., 9:00 a. m., 4:00 p. m.	.....Saturday....	7:25 a. m., 10:42 a. m., 6:30 p. m.

FARE FROM VICTORIA TO SHAWNIGAN LAKE and return, $1.00. Ten-Trip Family Tickets, $2.50 each.

FARE FROM VICTORIA TO GOLDSTREAM and return, 50c. Ten-Trip Family Tickets, $1.75 each.

GEO. L. COURTNEY, - Traffic Manager

You Need a Good Brush

no matter for what purpose—the hair, the teeth, the flesh—for a poor one is worse than useless. It doesn't accomplish good results and is a constant source of annoyance and dissatisfaction. Brushes that brush the right way are solid back, durable, pretty of pattern and right as to price—are to be seen in great variety at the reliable drug store of

Cyrus H. Bowes

CHEMIST.

98 Government Street, near Yates Street

BUSINESS LOCALS.

Mrs. Campbell, Chiropodist, 161 Fort street, Victoria, B. C. 'Phone 1112. *

Fifty dozen Latest Style Caps in Motor and Golf shapes, just in. B. Williams & Co. *

AT THE SEASIDE

Dallas Road

5-Roomed Dwelling

Two City Lots

Several out houses. Garden in Vegetables And small fruit.

Cheap at $1200

TERMS.

P. R. BROWN,

LIMITED

'Phone 1076. 30 Broad St.

50 dozen new golf and motor caps, just in. B. Williams & Co. *

The book of the day now, in paper covers, "The Masquerador," also in our lending library. Victoria Book and Stationery Co. *

Chip Panama hats, 50c; Tuscan Straws, $1. B. Williams & Co. *

20 dozen boys' straw hats reduced to 25c. B. Williams & Co. *

Man o' war straw hats, 40c. B. Williams & Co. *

Camp stoves, all kinds, at Clarke & Pearson's, 17 Yates street. *

Try Dean & Hiscocks' Marvelous Rheumatic Liniment. *

Ready mixed paints, all kinds, at Cheapside.

RUPTURE

Heard's Rupture Appliances for Men, Women and Children are absolutely guaranteed and strongly endorsed by Physicians everywhere.

W. A. TURNER

Office 76 Yates St., Victoria.

FOR SUMMER COMFORT

Keep the Blood Cool by Using

Persian Sherbet, Lime Juice, Citrate of Magnesia

As your only Summer Beverage. To be had at Special Prices in gallon or half gallon quantities. At the

B. C. Drug Store

Tel. 356. 27 Johnson Street.

J. TEAGUE, PROPRIETOR.

Show Cases

We manufacture Up-to-date Show Cases, Bank, Store, Hotel and Office Fixtures, Wall Cases, Counters, Shelving, Mantels, Desks, Art Grills and Mirrors.

ORDER FURNITURE A SPECIALTY.

DICKSON & HOWES

Phone 1165. 131-133 Johnson St.

Boys' 3-piece suits at $3.50, $4.00, $4.50 and $5.00. B. Williams & Co. *

Fine English Balbriggan Underwear in spring and summer weights, 35c. B. Williams & Co. *

Use B. C. FRUIT SUGAR with your fruit. It is made specially for the purpose, and when kept dry never cakes. *

Boys' neglige outing and tennis shirts all reduced to 50c. B. Williams & Co. *

White drill tennis trousers, $1.25 per pair; flannel trousers, $2.50 and $3 per pair. B. Williams & Co. *

The Important Consideration of

UNDERCLOTHING

Whatever clothing we surround our body with should be of such material as will assist the skin in performing its work.

Dr. Deimel's Linen-Mesh Undergarments

are unequalled in their powers of absorbing and eliminating perspiration and other skin excretions, and in warding off sudden chills and colds. Ask for booklet containing full particulars.

W. & J. WILSON

Clothiers, Hatters and Haberdashers

83 Government Street

Use Telephone to Duncans.

Tailor's Shears
Dressmaker's Shears
Barber's Shears

All kinds of Shears and Scissors.—Shears Repaired at

FOX'S 78 GOV. St.

A Place of Beauty

Roses Roses

BEST IN THE COUNTRY.

For fall planting order now. Come and see for yourself.

A. OHLSON

OAKLAND NURSERY, VICTORIA, B. C. PHONE A900.

CITY OF VANCOUVER INVESTMENTS

Investors in Vancouver City Real Estate are making from 25 per cent. to 50 per cent. per annum at present. If you want to

BUY OR SELL

Any Vancouver Real Estate, or if you want to

LOAN MONEY

On Vancouver Improved Property, communicate with me.

In another 10 years it is expected that Vancouver's population will be 100,000. If so, real estate in Vancouver City is a good investment today.

A. W. MORE,

420 Granville St., Vancouver, B. C.

Seeing Victoria

Tourists will find that the most enjoyable way to see the most picturesque portions of the city and environs is by the popular Tally-Ho Coach, which leaves the Tourist Association Rooms, and Hotels, every afternoon at 2 o'clock.

Take along your camera and secure charming views of gardens, fields, sea and snow-capped mountains.

To Reserve Seats, telephone 129.

Victoria Transfer Co., Ltd.

19, 21, 23 Broughton St., Foot of Broad.

A RARE CHANCE

To acquire one of the prettiest sites in Victoria, 125 feet frontage, on Cadboro Bay Road, and 250 feet deep, fine old shrubbery, etc., ask for particulars.

Heisterman & Co

LOCAL NEWS.

SHAM BATTLE ON MONDAY

Annual Mobilization of Island and Mainland Militia to Train Men for Field Service.

The annual mobilization of the militia forces of Victoria, Vancouver and New Westminster will be held on Monday "at a certain place." The point has not been announced. The Mainland contingents of the Sixth D. O. C. Rifles will arrive on Sunday by a special steamer, and on arrival will march to the agricultural building at the Exhibition grounds, where they will make their camp.

The Rifles will leave the Exhibition grounds on the morning of Monday at a given time, and the Fifth Regiment, C. A., will leave the Drill hall at 8 a. m. and march to the vicinity of Shotbolt's Hill at Foul Bay. The local militia will leave their point at the same time as the Mainland soldiery leave the Exhibition grounds, and a race will take place to "the certain place" then announced.

The first force to arrive at this "certain place" will occupy it and hold it against the tardy force. The manoeuvres which follow will be of the character of a sham fight, in which all the forces will be engaged, using blank ammunition.

In connection with the mobilization, Lieut.-Col. Hall, commanding officer of the Fifth Regiment, C. A., is most anxious that employers will allow their employees leave of absence to take part. Much interest is being taken by the Mainland troops, and the officers of the local corps are anxious that a good showing be made by their forces.

GEORGE WERNER SHOT.

Believed That Former Victoria Musician Was Wounded in the North.

Word comes from the Tanana of the shooting of a George Werner, and as George Werner, musician, formerly of Victoria, left for that part of the golden north, some of his friends are anxious that he is the man. The Chena Times of May 16 says: "A shooting affray took place on 10-b Ester creek the middle of last week. A man by the name of Noti, the original locator of the claim, after his return from the Delta, found that the claim had been relocated by a man named Jessen, who had engaged two men to sink a shaft on the ground. The night before the shooting Noti warned the men against trespassing. No attention was paid to it by anybody. Noti soon began to make things unpleasant, and it was decided to stop work and lay the trouble before the court. Mr. George Werner, who had come out to Ester to visit the Berry boys, and Mr. Pierce advised Noti to abstain from shooting, which he promised to do. He then stepped up to his tent, took out his rifle, bent his knee and shot Werner through the right thigh. Werner narrowly escaped serious injury. He does not claim any interest in the disputed ground. Noti was bound over to appear before the grand jury. A bond was furnished in the sum of $1,000."

Use telephone to Nanaimo.

Cecilian Orchestra.—An important rehearsal for the orchestra will be held tonight in the Y. M. C. A. rooms, when all members are requested to be present.

To Sell Laundry.—Messrs. Robertson & Robertson are calling for tenders, which will be received up to noon tomorrow, for the purchase of the plant and stock in trade of the Crystal Laundry Company, Limited.

Annual Meeting.—On the afternoon of Thursday of next week the annual meeting of the subscribers and donors to the Provincial Royal Jubilee hospital will be held at the City hall, commencing at 4 o'clock. A full attendance is requested.

Fast Time.—The Colonist yesterday received a letter and money order from a subscriber in Dawson City, both dated June 13. This is remarkably quick time from Dawson, the letter being received just eight days after being posted.

Masonic Grand Lodge.—A large number of Victorians, delegates and friends, went over to New Westminster this morning to participate in the annual gathering of the Masonic grand lodge of British Columbia, which opens at the Royal City today.

Will Paint Barracks.—The contract for the external painting of the Work Point barracks has been awarded to the Melrose Company, Fort street. A large number of tenders were submitted. The Melrose Company did the work two years ago.

Improved in Health.—The many friends of the Rev. W. D. Barber, M. A., will be glad to hear that a letter bearing date of June 1 has been received from him, in which he says that he is greatly improved in health. He adds that he has been assisting in certain services in Hereford Cathedral, and that he is about to take temporary duty in the parish of Whitchurch, Herefordshire, during the absence of the rector.

Manual Training Exhibit.—During the school hours of Thursday and Friday of this week a collection of woodwork and drawings, done by the boys of North Ward and Victoria West during this term, will be on view at the North Ward manual training centre, top floor, North Ward school. These models and drawings will eventually form part of Victoria's educational exhibit at the Dominion fair at New Westminster.

Installed Officers.—United Service Lodge, No. 34, A. F. & A. M., of Esquimalt, has installed officers for the ensuing year, as follows: W. M., M. W. Bro. Rev. C. E. Sharp; senior warden, Bro. G. Burrington; junior warden, Bro. J. Moorhouse; treasurer, Bro. Geo. Phillips; secretary, Bro. W. G. Sayer; senior deacon, Bro. C. G. S. Barker; D. of C., Bro. W. Howard; organist, Bro. J. Easlick; inner guard, Bro. C. W. Sculds; senior steward, E. J. Wright; junior steward, W. J. Edwards; tyler, Bro. W. J. Renecle. The retiring master, W. Bro. W. T. Phillips, was presented with a handsome jewel in recognition of his services. Bro. Geo. Phillips was presented with a jewel in recognition of his services as treasurer for the past nine years.

The attractions at the Redmond Theatre, Fort street, for the balance of the week will be, commencing Thursday evening, with "Rip Van Winkle," Friday night and Saturday matinee, "Fanchon the Cricket," with "The Chicago Tramp" for Saturday evening. Every one of these are standard plays, and wherever produced have never failed in attracting bumper houses, and there is no reason to doubt that each of these splendid pieces will receive the highest degree of justice under the able manipulation of the Ed. Redmond Co. The Marguerite Fisher Co. have been secured for the Redmond, and will appear for their first time in Victoria on July 3. *

A Pretty Wedding.—St. Michael's church, Lake district, was yesterday, June 21, the scene of a very pretty wedding, when Miss Alice Maud Daniels, third daughter of Mr. and Mrs. R. Daniels, of Victoria, was united to Mr. Harvey M. Streight, of New Westminster, eldest son of Mr. and Mrs. D. L. Streight, of Toronto. The ceremony was performed by Rev. R. Connell. The bride, who was given away by her father, was handsomely gowned in ivory silk crepe de chene over taffeta silk. She wore an exquisite veil of Brussels lace, caught with orange blossoms. The bridesmaid, Miss May Daniels, sister of the bride, wore a dainty gown of white organdie and large picture hat, and the groom was supported by Mr. Charles Holmes, of Victoria. After the ceremony a reception was held at her parents' home, Sunnyside. The bride's going-away dress was navy blue lady's cloth, trimmed with cream, with toque to match of navy tuscan straw. The happy couple left by the evening boat for Portland, where the honeymoon will be spent.

HOST OF VISITORS.

Hundreds Will Be Here the First Week in July.

The first week in July will be a notable time for the fame of the Canadian West. During those days four of the biggest and most important parties of tourists ever to see the resources, the wealth and the beauties of the great interior country of the Dominion will travel its broad areas in as many special trains. The most important, probably, will be the party of American newspaper correspondents from the republic's capital city, whose advent has already been announced, but whose itinerary has just been definitely fixed. Almost as important from an advertising standpoint will be the special train of the Michigan Medical Association which, in its brief touring circle of the north of the continent in three weeks, will devote one-third of this time to sightseeing on the Canadian side of the border. The third party is under the auspices of Mr. John W. Gates, the celebrated American capitalist, more recently renowned in his attempt to corner the wheat market of the continent, while the Michigan Medical Association, with its touring members, completes the list.

All these parties, except the journalists, will come into Canada via Portal, and will travel west through the Rockies, where stop-overs of from a few hours to a day will be made at Laggan, Glacier, Field and Banff. The American correspondents' train will cross Canada from Montreal to Victoria, leaving the Eastern metropolis on June 23 and arriving on July 7. Details of the tours are now being arranged.

97 piece dinner sets for $6 at Cheapside. *

Semi ready Blanoz serges in blues and blacks at $18 and $20 per suit just in. B. Williams & Co. *

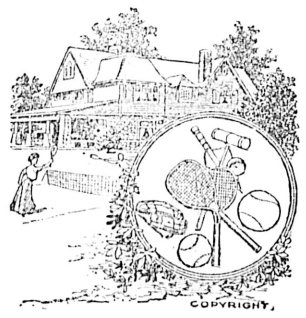

SUMMER SPORTS.

are receiving a great deal of attention nowadays. We can supply all the goods necessary for them—TENNIS, CROQUET, LACROSSE, CRICKET, BASEBALL.

JOHN BARNSLEY & CO, 115 Government Street.

PIONEER LAID IN LAST RESTING PLACE

Very Large Attendance Yesterday at Funeral of Late James A. Grahame.

The funeral of the late James Allan Grahame took place yesterday afternoon from the family residence, Hillside avenue, and at St. John's church, where the solemn services of the Anglican church were read by the Rev. Percival Jenns, assisted by the Rev. A. J. Stanley Ard. Vancouver-Quadra Lodge, A. F. & A. M., of which the deceased had been a member for many years, attended in a body, the W. Master, A. W. Currie, assisted by the brethren, committing the body to the ground with full Masonic honors.

The following gentlemen officiated as pallbearers: E. Crow Baker, P. G. M.; R. B. McMicking, P. G. M.; Angus McKeown, P. G. M.; W. W. Northcott, P. M.; T. Shotbolt, P. M.; E. B. Paul, P. M.

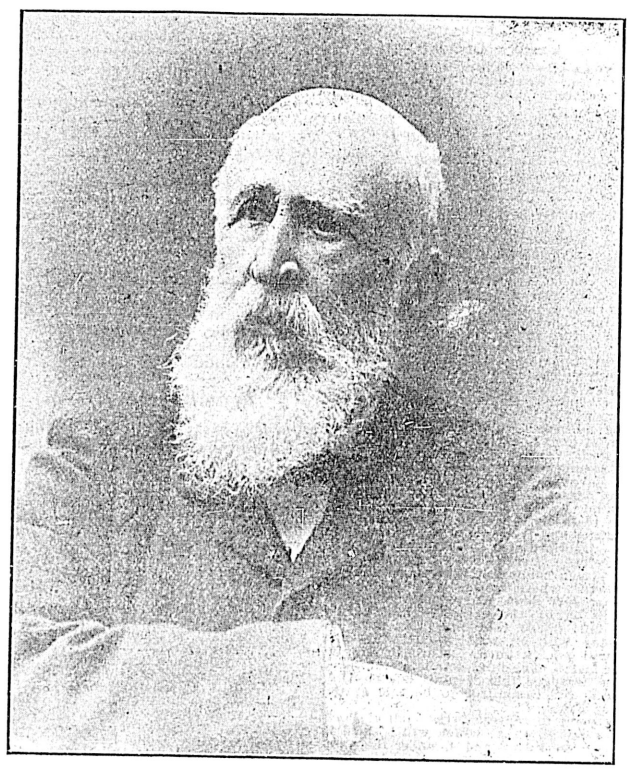

THE LATE JAMES ALLAN GRAHAME

The remains of the late Mrs. Ellen Florence Wood were laid to rest yesterday afternoon. The funeral took place from the family residence, corner of Oak Bay and Rockland avenues, at 2:30 o'clock, where an impressive service was conducted by the Rev. E. Le Roy Dakin, assisted by the Rev. Joseph McCoy. "Lead Kindly Light" was sung and Mrs. J. R. Wescott, Miss Pickard, Mr. J. R. Wescott and Mr. A. G. McGregor rendered "Rock of Ages Cleft for Me." Mr. Jesse A. Longfield presided at the organ. The very large attendance of sympathizing friends and the many beautiful floral offerings testified to the esteem in which the deceased was held. The following acted as pallbearers: J. McKenzie, P. De Carteret, J. B. McCallum, Jesse A. Longfield, A. McInnes and G. J. Bagshawe.

The funeral will take place this afternoon at 2:30 from the family residence, the Cliff House, at Clover Point, of the infant daughter of W. G. Henley, Margaret Louise, aged two months. Rev. Bishop Cridge, of the Reformed Episcopal church, will conduct the funeral services.

Henry Street

Near Rock Bay Ave., facing south, 2 lots 60x120. Price, each $350

Assessed for $550.

E. A. Harris & Co.

35 Fort Street.

Excursions—To Ashbury Park, N. J., $92.85; Baltimore, $88.75. Tickets on sale June 28, 29, 30. To Buffalo, N. Y., $83.75; tickets on sale July 5. Full particulars at Canadian Pacific Railway Office, 86 Government street.

In order to clear out a large stock of fishing rods, I am offering them at cost for the next thirty days. W. H. Adams, 104 Government street. *

100 boys' school suits, sizes 22 to 28, reduced to $1.50 per suit. B. Williams & Co. *

100 dozen outing and neglige shirts just opened at 75c, $1 and $1.25. B. Williams & Co. *

English flannel outing suits at $6.75, $7.75, $8.75 and $10. B. Williams & Co. *

A Likely Gift.—A new dinner set, besides being of a useful and durable character, allows the giver every opportunity for the expression of taste and refinement. We have some excellent patterns from $12 to $20 the se . We ler Br s. *

English corduroy knickers, 75c, all sizes. B. Williams & Co. *

Typewriter Repairs.—We are the people. We have now engaged an expert for this kind of work and undertake to put in good condition any make of typewriter. Victoria Book and Stationery Co.

Negligee Outing Shirts at 75c, $1.00, $1.25 and $1.50; English Cricket and Tennis Shirts at $1.00, $1.25 and $1.50. B. Williams & Co. *

Our $2.50 Boys' school suits, sizes 22 to 28, beat the world. B. Williams & Co. *

Balbriggan underwear, 75c per suit; natural wool underwear, $1.50 per suit. B. Williams & Co. *

Refrigerators for $11 at Cheapside. *

Boys' bathing tights, 5c per pair; bathing suits at 50c, 75c and $1. B. Williams & Co. *

Use telephone to Vancouver.

Big Bridge Completed.—The single Howe steel truss bridge, costing $160,000, which spans the Nanaimo river on the Extension short line, was completed yesterday. During the next two days the structure will be thoroughly tested and the first coal train will pass over it on Saturday.

Strawberry Social.—No. 81 Kingston street, the home of Mrs. Duncan, next Tuesday afternoon, from 2:30 to 7, will be the scene of an enjoyable social. Strawberries, candy and flowers will be on sale, while other amusements will be offered by the ladies of St. James' church.

In Aid of Institute.—The concert to be given tomorrow evening in aid of the Seamen's Institute, under the auspices of the B. C. Ladies' College faculty, is to be held in A. O. U. W. hall, Yates street. The very fine programme which has been prepared for the occasion has already been published in the Colonist.

Garden Fete.—A garden fete and sale of work will be held on Saturday afternoon and evening, June 24, at the residence of the Rev. Leslie Clay, 55 Birdcage Walk. The Cecilian orchestra will be in attendance and the booths for the sale of dainty and pretty articles will be presided over by a number of young ladies, and refreshments will be served during the afternoon.

HOW MINING MEN WILL BE ENTERTAINED

Details of Programme Which Will Be Followed During American Institute Visit.

Final arrangements have been made for the reception and entertainment of the delegates to the convention of the American Institute of Mining Engineers, who will reach the city, as already announced in the Colonist, on the morning of July 1. Business sessions will be held on the morning and afternoon of that day.

In the evening a public reception will be held at the Parliament buildings, when the visitors will be welcomed to the province by His Honor the Lieut.-Governor and the members of the executive.

An excursion by steamer will be given on Monday under the auspices of the Board of Trade Council and citizens. It is likely the visitors will be taken around to Sooke and also along the east coast of the Island. The steamer Princess May has been engaged for the occasion and will leave the C. P. R. wharf on Monday morning at 9 o'clock. Tickets, which will be placed on sale immediately, are not limited to members of the board, but are open to purchase by the public generally. They may be had at Secretary Elworthy's office at the Board of Trade. The price of a double ticket—for a lady and gentleman—is $5; one person only, $3. Early application should be made for the same.

The following day (Tuesday) the party will go up the E. & N. railway, the guests of Clermont Livingstone and other officers of the Tyee company. At Duncans conveyances will be in waiting to take them up Mount Sicker, where lunch will be served and the mines visited. As the train will proceed to Ladysmith and Nanaimo, an opportunity to see the coal mines and smelter will be given those who do not wish to go to Mount Sicker.

Wednesday will be devoted to finishing up the business of the convention at Victoria, and in the evening the visitors will leave for the North. Not nearly all those who come West will visit Dawson. A large number will stay in Victoria until the return from the North of the other members of the party.

Up to the present well on to one hundred have signified their intention of joining the excursion from New York, the starting point. Many more will join the party along the way, so that the party will be very much larger before Victoria is reached. The following is the list of those leaving New York:

W. P. Agnew, Mrs. M. B. Ayres, Mrs. S. Ayres, T. H. Aldrich and wife, Miss Aldrich, W. S. Ayres and wife, Miss Pearl Browning, B. Best, Mrs. Joseph C. Butler, C. D. Barron and wife, Miss Dorothy Barron, Miss Maria Alena Barron, W. B. Cogswell and wife, F. H. Glymer, Edgar S. Cook and wife, Master Richard Cook, Master Cook, S. W. Croxton, F. J. Campbell and wife, A. E. Carlton and wife, J. B. Cullum, Theodore Dwight, E. V. d'Invilliers and wife, Miss Marie d'Invilliers, B. P. Fackenthal, jr., and wife, Edward L. Ford, Master Ford, B. C. Forbes, B. L. Foucar and wife, M. H. Harrington and mother, Miss M. L. Harrington, Arthur Harrington, L. Holbrook and wife, R. W. Hunt and wife, Miss Ida Holt, Mr. Holt, Mrs. S. Howard, S. F. Kirkpatrick, John C. Kafer, Paul S. King, Mrs. Jas. M. Lawton, John Lilly and wife, Mr. Lilly, Major Charles Lydecker, W. E. Mailvain and wife, Miss Anna Olcott, Master Mason Olcott, Alfred V. S. Olcott, Chas. T. Olcott, W. S. Pilling and wife, Joseph Ross Pilling, Geo. P. Pilling, I. P. Pardee and wife, Master Pardee, Dr. R. W. Raymond and wife, Chas. F. Roe and wife, Miss Ross, Jos. Struthers, Miss Florence Starr, Miss Ella Sealy, Miss Velazpues, A. E. Vaughan, Miss Willis, Walter Wood and J. C. Gwillim.

Included in the party are some of the best known mining authorities on the continent. Among these are E. V. d'Invilliers, the noted geological writer; Alfred V. S. Olcott and Chas. T. Olcott, members of the family famous for its connection with iron, rail and steel undertakings; W. S. Pilling, coal and coke magnate, and many others of equal standing in the mining and industrial world.

A delightful outing Sunday, June 25, V. & S. R. and steamer Iroquois. The train leaves at 9:45 a. m. *

J. A. SAYWARD

ROCK BAY, VICTORIA, B.C.

Sashes, Doors and Wood Work

OF ALL KINDS

Rough and Dressed Lumber, Shingles, Laths, Etc

W. MUNSIE, Secretary. T. ELFORD, Manager.

Telephone 162. P. O. Box 293.

The Shawnigan Lake Lumber Co., Ld.

Mills—Shawnigan Lake.

Office and Yards—Government and Discovery Streets, Victoria, B. C.

—Manufacturers of—

Rough and dressed Fir and Cedar Lumber, Laths, Shingles, Mouldings, Etc., of the Best Quality,

Seasoned and Kiln-Dried Flooring and Finishing Lumber always in stock.

CAPITAL PLANING & SAW MILLS CO

ORCHARD AND GOVERNMENT STREETS, VICTORIA, B. C.

Doors, Sashes and Woodwork of all kinds. Rough and Dressed Lumber, Fir, Cedar and Spruce Laths. Shingles, Mouldings, etc.

Lemon, Gonnason & Co.,

P. O. Box 363. Telephone 77.

FOR LUMBER, SASH DOORS

and all kinds of Building Material, go to

THE TAYLOR MILL CO., LTD. LTY.

MILL, OFFICE AND YARDS, NORTH GOVERNMENT ST., VICTORIA, B. C.

P. O. BOX 628.

LUMBER AND MILL WORK

Large Stock of Mantels and other Interior Finish Materials, Shingles, etc., Kept constantly on hand and at moderate prices.

JAMES LEIGH & SONS *Pleasant St. Phone 397.*

Ladies' Wrist Bags

NEW STYLES THIS SEASON

We desire to call your attention to our new stock of Wrist Bags, in Seal, Sea Lion and other kinds of leather, beautifully lined, and fitted with purse and card case.

They are the most elegant and useful articles of the kind that have ever been offered in this city; the prices are very moderate, and if you are in need of one, you will find exactly what you want in our stock. ALSO LADIES' MORROCO TRAVELING BAGS, WITH STERLING SILVER AND IVORY FITTINGS.

C. E. REDFERN

43 Government St.

Established 1862. Telephone 118

Hutchison Brothers

Electrical and Mechanical Engineers

Office and Works Broughton St., Victoria.

BRITISH COLUMBIA AGENTS FOR

TRUSCOTT MOTOR AND LAUNCHES

Awarded Highest Prizes at St. Louis Fair, and Will Be Used Exclusively at Portland Fair. Island Agents for

OLDSMOBILE

AUTOS FOR HIRE DAY OR NIGHT.

Wines From Oporto

COCKBURN'S RED LABEL PORT, per bottle	$1.50
COCKBURN'S BLACK LABEL PORT, per bottle	$1.25
BOTTLED FROM THE WOOD PORT, per bottle	$1.00
TONIC PORT WINE, per bottle	50c.
CONCORD PORT, per bottle	35c.
VIN ST. MICHEL (a Medicinal Wine), per bottle	$1.25

THE WEST END GROCERY COMPANY

S. J. HEALD, Manager.

DIAMONDS

I Sell Cheaper Than Any.—A. A. AARONSON, THE PAWNBROKER.

HAMMERLESS and other breechloading guns, rifles and pistols. A. A. Aaronson.

TRANSITS, compasses, sextants, magnifiers, opera and marine glasses. Great bargains. A. Aaronson, the Pawnbroker.

VIOLINS, guitars, banjos, mandolins, cornets, etc. A. Aaronson, the Pawnbroker.

GOLD WATCHES, silver, filled, gun metal; gold chains and rings. A. A. Aaronson

FINE ROLLER-TOP DESK, $30; hammerless gun, 12 bore, $20; 30.30 rifle, $10; drop Singer sewing machine, $25; transit, $100; Howard watch, solid filled case, $30. A. A. Aaronson, 85 Johnson street, corner Broad.

ENGLISH WHEELS

We have a stock of Singers and Humbers now on hand of those wheels that so delight their riders.

English Free Wheel. English Coaster Brakes and English two-speed gears. Call and see them.

We will accept old bicycles of any make in part payment.

Thomas Plimley

CENTRAL CYCLE DEPOT. Opposite Post Office.

VICTORIA PROFESSIONAL

BASEBALL

BELLINGHAM VS. VICTORIA

THURSDAY	JUNE 29
FRIDAY	JUNE 30
SATURDAY (Morning)	JULY 1
SATURDAY (Afternon)	JULY 1

Games start 3 o'clock sharp. Morning game, 10:30.

Use telephone to Ladners.

New Dance Music

THE HUSKY'S DREAM

INTERMEZZO TWO-STEP BY VIOLET I. POWELL. Hear it Played at

Fletcher Bros.

93 GOVERNMENT STREET

The Victoria, No. 2, Building Society.

Makes Loans without interest on your getting a drawing.

Shares can be taken up by applying to A. ST. G. FLINT, Secretary, 15 Trounce Ave.

SMOKE Mainland and British Lion CIGARS

Don't take anything just as good. Avoid everything better.

The Mainland and British Lion Cigars are honest goods, and cost from $5.00 to $15.00 per thousand more than any 10c. Domestic Cigar on the market.

Now are You on?

Use telephone to Ladysmith.

It Is So Easy to Cure Yourself of

CONSTIPATION

Fruit-a-tives will do it—surely and quickly. We say so—as do people you may know who have been cured of biliousness headaches and constipation. Here is the experience of one who tried these wonderful Fruit Liver Tablets:—

"Fruit-a-tives are perfect for constipated persons. They are easy and mild in action and leave no unpleasant after-effects. I have recommended them to my friends."

Mrs. A. NOBB, Amherst, N.S.

Fruit-a-tives

or Fruit Liver Tablets.

50c. a box. At druggists. Manufactured by Fruit-a-tives Limited, Ottawa.

How Consumption May Be Avoided

An Instructive Address Delivered by Dr. Davie at the High School.

How the Disease Is Spread and the Duty of the General Public.

Following is the very instructive and interesting address delivered at the High school by Dr. J. C. Davie:

"By tuberculosis is meant all that class of disease which is caused by the tubercle bacillus or germ. Amongst such diseases are consumption, hip disease, tubercular meningitis, tubercular peritonitis, etc. Dr. Ernest Hall has explained to you in his lecture the bacteriology of this disease, and with what he has told you I agree. But when Dr. Hall speaks of the inadvisability of drilling the boys of the High school, I think his views anything but wise. A certain amount of military training should be given to all boys. In my opinion, considering the present condition of affairs throughout the world, the integrity of the British Empire, indeed, its very existence, demand a certain amount of military training for every male in the Empire. To my mind this would guarantee the safety of the British Empire, and would prevent even a combination of powers from attacking us; in other words, to be thoroughly prepared for war is the best way to prevent it.

"Now, as regards the old ideas concerning tubercular disease, as many people know, they are almost entirely erroneous. People were supposed to become consumptive because they inherited the disease from their progenitors, and they were looked upon as doomed. These opinions are not founded upon facts. It is very much easier to learn than to unlearn. After people arrive at a certain age, entertaining opinions which they have held all their lives, it is a difficult thing for them, in spite of the most clear evidence, to give up those opinions and accept new ones. For that reason it is considered that to acquaint the rising generation with the true facts concerning tuberculosis is a duty of the utmost importance. The young have their opinions to form, they have to learn, not to unlearn. Tuberculosis, as Dr. Hall has told you, is caused by tubercle bacilli or germs, which are supposed by most people to be a small form of animal life. This is not correct, for the germ is a microscopic plant. These germs get into the human body by being inhaled, and also by being taken into the body in the shape of food. The main sources of these germs are the expectoration, or what is spat up by people who have tubercular disease of the lungs, that is, consumption, and the milk of tuberculous cows, as the milk of such cows frequently contains the germs. These germs may attack every organ in the human body—the brain, the lungs, the abdomen, the joints, the bones, etc. Where it is possible to remove by surgical means the deposit of germs, a very fair cure often results. On the other hand, where the germs attack the brain death is the inevitable result. Where they attack the lungs, which organ does not lend itself to surgical treatment, there is a long fight between the disease and the vitality of the patient for the mastery, often resulting in the death of the individual so attacked. The old computation regarding the frequency of tubercular disease is that in round numbers 50 per cent. of all human beings are more or less affected by tuberculosis in one form or other; that eight per cent. die from the disease, while the remaining 42 per cent. lead lives of semi-invalidism. Such people are never strong and are always more or less delicate. The views of Professor von Behring, however, one of the most eminent bacteriologists of the present day, the discoverer of the remedy for the cure of diphtheria, the anti-diphtheritic serum, expresses the opinion that 95 per cent. of all human beings are affected by tuberculosis, i. e., have tubercular bacilli in their bodies. In his opinion they are conveyed into the body in infancy in cow's milk, which is used as food, and they remain in the body quiescent until circumstances arise favorable to their development, such as the weakening of the body by poverty, want of nourishing food, unhealthy environment or debilitated condition following such a disease as typhoid fever; in fact, any condition which produces a lowered vitality of the human body. These are the latest views with regard to the prevalence of the disease, the latest scientific views. At any rate statistics for a number of years have proved tuberculosis causes more deaths than all wars and pestilences combined. As before stated, cure is difficult, often painful, often impossible, and must of necessity be limited to individuals.

"Prevention, however, is the remedy for tuberculosis. It goes without saying that infinitely greater good can be accomplished by preventing the multitude from contracting the disease than by curing individual cases. The first necessity in inaugurating this work of the prevention of tuberculosis, and perhaps the main remedy, is to educate the people. The public must know certain plain facts as regards the disease. They must be made aware of the fact that the expectoration, or what is spat up, by consumptives, is full of germs, contains millions of germs, which produce the disease, that the deposit of expectoration or spit in public places is the main source of supply of the germs, by means of which the disease is sown broadcast, and that such spitting constitutes a crime against the safety of the public.

"Again, the public must be educated up to the fact that milk and the meat obtained from tuberculosis animals is a common source of the dissemination of these germs. The legislature should pass laws, or a law, making spitting, unless under certian conditions, a serious offence, a crime, in fact. The law should enact that if a person is obliged to expectorate because he is a consumptive, the expectoration or spit should be received in rags or cloths which can be burnt; or, better still, in a pocket cuspidor, cleansed thoroughly and disinfected. The law should further enact that all spitting as it occurs at the present day, promiscuously, anywhere and everywhere, must cease entirely. The public must understand the reason for such legislation. When they realize the need for such a law they will approve of it and aid in carrying it into effect.

"The second law necessary is one for the inspection of slaughter houses and dairies. All meat killed for human consumption should be inspected by a person skilled in the detection of tubercular disease in animals, and when a carcase is found to be tubercular it should be destroyed, and only that found free from the disease should be exposed for human consumption. Again, cows belonging to dairies should be tested (not a difficult matter) for the existence of tuberculosis amongst them. If any of the animals are found to be tuberculous they should be at once destroyed. A certificate should be issued to the owner of every dairy, showing that such inspection had taken place, and that cows of any given dairy are free from tuberculosis. No dairyman should be allowed to sell milk unless he has such a certificate, and the people should be sufficiently educated as regards the danger of milk from tuberculous cows, to abstain from purchasing milk from uncertified dairies.

"If these laws were passed, if their object, the reason for them, were understood by the public, and if these laws were enforced, tuberculosis would soon become a thing of rare occurrence, the disease being absolutely preventible by these means.

"I have been asked to indicate the duty of a patient who has tuberculosis to himself, to his family and to the public. His duty to himself is that he should consult his medical adviser, should live as his medical adviser directs him. The main instructions would be to live continuously in the open air and consume all the good, nourishing food that he can eat. His duty towards his family is that he should carefully and conscientiously spit into a receptacle, such as I have already mentioned, the contents of which should be burned at least every twelve hours, and the vessel thoroughly cleansed and disinfected, or if cloths are used—these should be burned. Thus would the bacilli which he produces from his own body be safely destroyed. All utensils which he uses in the shape of cups, knives, forks and the like, should be disinfected by boiling before they are put with the others. Also, he should be scrupulously particular that none of his expectoration comes in contact with any household object. In short, he should take care that the germs that escape from his mouth shall not injure any member of his family, and if he is thus careful he can continue to live with them with safety to them.

"The scientific and correct explanation of the spread of consumption amongst the members of a family is as follows: One of the parents, let us say the father for illustration, has consumption, and carelessly allows his expectorations to soil this and that article of household use, the bed clothes, floors, etc.; the expectoration dries, mixes with the dust of the house, and is distributed over the house by sweeping, etc. The germs are inhaled by other members of the family, who, one after the other, contract the disease. Now, all this might have been easily avoided by the observance of the means I have indicated. The duty of a person having tubercular disease toward the public is merely a question of common sense, and is evident from what has been before stated. He must avoid depositing the millions of germs which his expectoration contains, except under the conditions already mentioned, or, in other words, he must avoid spitting in public, in the public thoroughfares."

Mandolin Club.—Members of the Margherita Mandolin Club are requested to meet at Signor Claudio's studio, 117 Cook street, for rehearsal this evening at 8 o'clock sharp.

Summer wash vests—coolness for the dressy man.

In cut and design our summer vests express the correct fashions for the new season. Just little changes to be sure---a little more lapel, a slight curve to a line---but it means correct style.

The Semi-ready single and double-breasted vests show careful tailoring in their every line and in their perfection of fit.

Though the primary object of a wash vest is coolness, we have added style and comfort to ours. They are made of linens in neat, handsome patterns.

Prices, $3.50 to $5.00. 601

Semi-ready Tailoring

VICTORIA, B.C. Sole Agents, B. Williams & Co.

SPORTING NEWS.

BASEBALL.

The Colonist Boys Win.

The baseball match between the Fernwood business men's team and the employees of the Colonist staff, resulted in an easy win for the latter by the score of 24-3. Fernwood tried hard to make a good score, but after the first inning they were unable to do anything with Sarglson's curves. In the first inning he was rather wild and walked four men, forcing in a run, and the next man at bat made a hit and scored two, which ended their scoring. Nearly every player on the Fernwoods took a turn at pitching, but all to no effect, and they could not stop the run getting of the Colonist. Selman did the receiving for the Fernwoods and put up a good game, as did Wescott and Malcolm of the same team. Jim Scott was on first for the winners and played a star game, and kept the younger members right up to their work. A Sarglson did the catching for his brother, and played like a veteran. Bert Blake acted as umpire, and although he did not satisfy every one, he made very few mistakes. The two teams intend to arrange another game, the date of which has not been definitely settled.

Turned the Tables

Vancouver and Victoria turned the tables on Bellingham and Everett yesterday, Vancouver winning from Everett by 7 to 1; Victoria from Bellingham by 6 to 5.

Eastern Games

American—Boston-Chicago game postponed; rain. Washington-St. Louis game postponed; rain. Cleveland 3, Philadelphia 4.

Eastern—Rochester 2, Buffalo 5. Baltimore 4, Jersey City 3. Newark-Providence postponed; rain.

National—Pittsburg 4, Brooklyn 2. Chicago 3, Philadelphia 5. St. Louis 3, Boston 9. Cincinnati 3, New York 6.

Great interest is being taken in the field meet to be held under the auspices of the J. B. A. A. on Saturday in connection with the Vancouver-Victoria lacrosse match at Oak Bay. In order that all the events may be run off, the first race will be started at 2:30; and anyone interested in the events are requested to be on hand at that time. Several of the events will be run off before the lacrosse match, and the intervals will also be taken up with races, and any remaining will take place after the game. This will give a very fine afternoon's sport, and only one admission will be charged. The principal event of the afternoon will be the relay race, entries having already been received from the Barracks and J. B. A. A. It is expected that both Vancouver and Nanaimo will have representatives. The local lacrosse team have not decided whether to enter a team or not. They look at the fact that it would be impossible for any of the senior team to run either before or after the game, and it would practically depend on the intermediates to carry the lacrosse club colors. Bert Hobbis, the secretary of the track committee, has returned from Vancouver, where he has been laid up for the last few days, after a severe illness brought on by the excessive heat during a ten mile run in that city. The races on Saturday will be well worth witnessing and will add a good feature to the lacrosse match. The final details of the meet will be arranged this evening at a meeting of the sports committee to be held at the club at 5:30.

The team to represent the club at Portland at the N. P. A. which will be held in that city on July 3 and 4, under the management of the Multnomah Athletic Club, will be chosen from those competing in the races on Saturday.

THE RING.

A Match Arranged

A boxing contest between Bert Clark and Tony Vassur has been arranged to take place on Thursday, June 29, at the Redmond theatre. This contest was to have taken place during the Empire Day celebration, but was postponed on account of the other attractions; since then the managers have been unable to secure a suitable hall, but have now made arrangements with Ed Redmond to have it take place in their hall on the above date. Bert Clark will do his training at Sooke, and will leave this morning to begin operations. Although there is a big difference in the weight of the two men, Clark feels confident that he will be able to get the decision.

LACROSSE.

Has Good Practice

Another good turn out of the senior team was witnessed last evening, and the boys went at it hammer and tongs for a good hour. Although the team was to have been selected last evening, it was put off till this evening owing to a very close decision as to who will go on. The whole team are as fit as fiddles, and if they lose on Saturday it will not be for the want of practice. They will be able to set a clip that will be surprising to many Victorians as well as the visiting team; but what will be most surprising will be the fact that the team will be able to go the pace from start to finish. Vancouver will have her work cut out if they manage to keep up. One advantage the local team have is the fact that they are playing on the largest grounds in the league, and will be better able to tire the visitors out. Although the full team has not been chosen, the defence is practically settled and will be as strong as the proverbial stone wall, and can be depended on to keep the visitors out of shooting range. That has been one of Victoria's weak points, the defence letting the home players come in past them with the ball. Such will not be the case on Saturday, and any one who doubts their ability to stop Vancouver from scoring should go out on Saturday and be convinced. The game will be called sharp at 3 o'clock and a special car service will be arranged.

ATHLETICS.

Annual Field Day

The annual field day of the Garrison at Work Point will take place today in the Barracks grounds. The list of events and the committee in charge have already appeared in these columns.

FURS ARE DEARER

Walter Steepson, a fur buyer from San Francisco, who is now in this city, said: "This year, while the supply of coast and Alaska furs has not been so plentiful as we had anticipated, the better prices have more than offset any disadvantage from that source. In my opinion the future two months will show an even greater strengthening in values and buyers will pay much more next winter for the finished material than they have in years past. There will be more or less poaching in northern waters unless the Japanese-Russian war comes to an end soon. Russia is not in a good position to guard the rookeries in her Pacific districts and she may eventually be compelled to abandon, to a great extent, the close watch which she has always maintained in those waters."

LUMBER KING HERE.

Frederick Weyerhaeuser, the prominent lumberman, who is interested in large timber limits on Vancouver Island, arrived in the city yesterday, together with a party which includes Mrs. Weyerhaeuser and two married daughters. In the party, aside from Mr. and Mrs. Weyerhaeuser, are Mr. and Mrs. S. S. Davis and son, of Rock Island, Ill.; Mr. and Mrs. Jewett and son, of Chicago; and Mr. and Mrs. Hugh Caughrey and daughter, of Horton, Kan. The trip, which was made to the coast in Mr. Weyerhaeuser's private car "Wisconsin," is purely a pleasure jaunt, although Mr. Weyerhaeuser is taking advantage of his presence on the coast to visit with his business associates and look after the large business interests he has here in a general way.

The Rt. Rev. John Dart, Bishop of New Westminster, arrived here on Friday afternoon from Nelson, where he has been presiding over the synod, and was the guest of Mr. and Mrs. V. Hyde Baker. The Bishop spent a busy day on Sunday, preaching at the morning service at Christ church, and holding a special consecration service in the afternoon. In the evening, in addition to the usual evening service, a confirmation was held, which was largely attended and at which some seven or eight candidates received the customary rites. On Tuesday the Bis-

PERSONAL.

Oscar Lucas and bride reached home from Toronto yesterday.

A. Johnson, manager of the Revelstoke Herald, is in the city on a business visit.

Julius Hirschberg, a banker of Montana, is at the Driard. He is accompanied by Mrs. Hirschberg.

W. K. Houston left last evening for New Westminster to attend the sessions of the Masonic Grand Lodge.

Mr. and Mrs. L. Acton leave this morning for Harrison Hot Springs. Mr. Acton goes to Harrison for the benefit of his health.

Mr. G. D. Snell, Jr., and bride, of Spanish Fork, Utah are spending their honeymoon in Victoria, the guests of their cousin, Thomas I. Worthington, Carr street.

The reputation which the Dominion hotel has secured as the stopping place for newly married couples still continues, no less than three registering there yesterday. Mr. and Mrs. A. V. Flowers of Seattle, Robert Craig and bride, and William Peterson and wife, from Vancouver, make the list.

W. G. Breeze, H. E. Beasley, C. M. Marpole and W. F. Brougham are Vancouver business men who are registered at the Driard.

William and Alfred Schultz, of Seattle, are among those stopping at the Victoria.

A. G. De Loach, general manager of the De Loach Milling & Manufacturing Co., Atlanta, is on a business visit to the city, and is located at the Dominion.

J. W. Graham, Port Simpson, is at the Vernon.

W. Lorimer and wife of Crandell, Manitoba, are spending a few days in the city, on the way to Portland for the fair, and are making the Dominion their headquarters while in the city.

Mr. and Mrs. Truelove, Sheffield, England, are registered at the Driard.

D. Cadzow, of Rampart City, and E. D. Orde, Rossland, are among those at the Dominion.

CLOSING EXERCISES.

British Columbia Ladies' College to Entertain on Monday Evening.

Invitations have been issued to the annual closing exercises of the British Columbia Ladies' College, to be held in the college building, Oak Bay avenue, on Monday evening next at 8:30 o'clock. The following exceptionally meritorious programme has been prepared for the occasion:

Piano Duo—"Norwegian Danse" ....Grieg
Miss Mary Jameson and Mrs. Boulton.
Violin—"Cantilene" ..... Andre
Master Arthur McCoy.
Vocal—"Where is Another Sweet"...
..... Sullivan
Miss Jean MacLennan.
Piano—"Sonata in G Minor"..Saint-Saens
Miss Gertrude McKenny.
Violin—"Sonata in A Major" .....Handel
Miss Florence Greenhalgh.
Vocal—"The Swallows" .....Cowen
Miss Nellie Lovell.
Piano Duo—"Dance in the Mountains"
..... Kirchner
Miss Sara McLane and Mrs. Boulton.
Vocal—"O Thou That Tellest" (Messiah) ..... Handel
Miss Gertrude McKenny.
Trio—"Serenade" ..... Bettridge
1st and 2nd Violins and Viola.
Miss Nora McCoy, Master A. McCoy and Mr. Longfield.
PART II.
Vocal—"La Serenata" .....Braga
Miss Kate Lovell.
Violin obligato by Miss Nora McCoy.
Violin—
(a) "Romanza" ..... Telma
(b) "Kujawiak"..... Wienlawski
Miss Nora McCoy.
Vocal—"Oh Fair, Oh Sweet and Holy"
..... Cantor
Miss Mary Jameson.
Piano Duo—"Hunting Song"....D'Ourville
Miss Cynthia McGowan and Mrs. Boulton.
Elocution—"Miss Lady's Fan".....
Miss Underhill.
Vocal—"Cherry Ripe" .....Horne
Miss Sara McLane.
Piano—"Sous les Feuilles".....Thome
Miss Jean McLennan.
Vocal—"Jesu, Lover of My Soul".....
..... Jesse A. Longfield
(Dedicated to Miss McCoy)
Miss McCoy.
Violin—"Cavatina" ..... Raff
Mr. Jesse A. Longfield.
Distribution of prizes, etc.

NORTH WARD CLOSING.

Interesting Programme to Be Presented at Gathering on Friday.

North Ward school will hold closing exercises at 2 o'clock on Friday afternoon. The programme will include music, recitations and dialogues by the pupils, addresses by Reverends Thompson, Vichert and others, and presentation of honor rolls to all rooms and certificates to graduates from the intermediate grades. Trustees, parents and friends are cordially invited to attend.

In the evening the following programme will be presented on behalf of the library fund by pupils of the school:

PART I.
Instrumental Music—Mirandaphone...
..... Watson Brothers
Recitations ..... Senior Div. IV.
Dolls' Drill, 12 little girls, Primary Div. X.
Recitation .....Senior Div. II.
Dialogue—"Keeping House"
.....Eight boys Intermediate Div. VI.
Drill—Garland March .....
.....Sixteen Girls Intermediate Div. VII.
Recitation ..... Senior Div. III.
Tableau—"Lay of Last Minstrel"....
..... Senior Div. II.
Inst. Solo .....Senior Div. III.
Dialogue.....Nine boys Junior Div. IX.
Drill and Song—"Rose Festival"....
..... Senior Div. II.
Tableau—"Queen of Flowers.....
..... Senior Div. II.
PART II.
Instrumental Music—Duet on Bells...
..... Watson Brothers
Recitation ..... Intermediate Div. V.
Parasol Song and Drill.....
.....Intermediate Div. VI.
Exercise—"The Loyal Brigade.....
..... Seven Boys Div. V.
Solo .....Miss Johnston, Div. I.
Drill—Club Exercise .....
.....Twelve Boys Divs. II. and III.
Dialogue—"Raising Butter .....
.....Eight Girls Div. VI.
Gymnasium Drill—Wands, Bells, Clubs
.....Sixteen Girls, Seniors
Literary String and Wind Orchestra..
..... Div. III.
Presentation of Colonist Cup to North Ward Football Team.

The chair will be taken by R. Hall, M. P. P., at 8 p.m. The public are cordially invited to enjoy the above very interesting exercises, and to contribute two bits each to the school library fund.

THE WEATHER.

Meteorological Office,
Victoria, June 21—8 p. m.

SYNOPSIS.

Thunderstorms with rainfall have occurred at Barkerville, Edmonton and Calgary, and a disturbance of some little energy is central in Alberta and Athabasca; with the exception of the above mentioned rain, the weather has been generally fair both on the Pacific slope and in the Northwest; in the latter region it has been moderately warm, but west of the Rockies temperatures have been much higher, especially in California and eastern Oregon and Washington.

TEMPERATURE.

	Min.	Max.
Victoria	50	66
Vancouver	47	73
New Westminster	50	72
Kamloops	60	70
Barkerville	40	58
Fort Simpson	48	..
Dawson, Y. T.	54	80
Calgary, Alta.	36	74
Winnipeg, Man.	34	60
Portland, Ore.	54	72
San Francisco, Cal.	50	58

FORECASTS

For 24 hours from 5 a. m. (Pacific time) Thursday:

Victoria and vicinity: Light to fresh winds, chiefly westerly; generally fair and moderately warm.

Lower Mainland: Light to moderate winds; generally fair and warm.

VICTORIA DAILY RECORD.

Report for 24 hours ending 5 p. m. Observations taken daily at 5 a. m., noon and 5 p. m.

WEDNESDAY, JUNE 21.

	Deg.		Deg.
5 a.m.	51	Mean	58
Noon	59	Highest	66
5 p.m.	65	Lowest	50

The velocity and direction of the wind were as follows:

5 a.m. ..... Calm.
Noon ..... 8 miles southwest.
5 a.m. ..... 16 miles southwest.

Average state of weather—Fair.
Sunshine—10 hours 48 minutes.
Barometer at noon—Observed.....29.904
Corrected.....29.971

NEW WESTMINTSER.

Barometer at 5 p.m.—Corrected.....29.90

Whooping Cough in Jamaica.

Mr. J. Riley Bennett, a chemist of Brown's Town, Jamaica, West Indies, writes: "I cannot speak too highly of Chamberlain's Cough Remedy. It has proved itself to be the best remedy for whooping cough, which is prevalent on this end of the globe. It has never failed to relieve in any case where I have recommended it, and grateful mothers, after using it, are daily thanking me for advising them." This remedy is for sale by all Druggists.

WHOLESALE MARKETS.

Wholesale Market report, corrected daily by the Sylvester Feed Co., 87-89 Yates street, Victoria, B. C.

Wheat, per ton	$36.00
Oats, per ton	$34 to $35
Barley, per ton	$28.00
Hay (Island), per ton	$14.00
Hay (Fraser), per ton	$12.00
Straw, per ton	$10.00
Potatoes, B. C., old	$32.00
Potatoes, Island, old	$35.00

NEW YORK STOCKS.

New York, June 21.—The speculative leadership for which the rank and file of small traders had been watching in order to determine the direction of their ventures asserted belief in the stock market today and whipped up the sharp price movement and considerable degree of animation. The demand from the uncovered shorts formed an important element in extending the advance when the aggressive market leadership had established itself. A considerable volume of realizing sales was found to overhang the market placed there by anxious holders who have been waiting for an opportunity to sell their stocks. These were absorbed with a good deal of facility. It was not until late in the day that the movement to take profits began to make any effective drag on the advance. By that time a considerable portion of the requirements from the short interests had been satisfied. The early movement centred very largely in specialties, and U. S. Steel preferred made an effective leader. The joint purchase by the Long Island Railroad and the Interborough Rapid Transit Company of a system of electric railroads on Long Island was made the basis for conjecture of a community amongst local traction interests deduced from the fact of the former co-operation of Pennsylvania railroad interests with the Metropolitan Street Railway. It became known that the report of the state superintendent of insurance on the Equitable Life investigation was to be given tonight and hope was indulged that this might be the last episode of any sensational character in that long drawn out subject, a consummation that would afford great relief to all stock markets. The concurrence of dividend meetings of the Ontario & Western and Reading companies was made skilful use of by the leaders of the speculation in the excitement of hopes of betterment of values. The closing of a trust company in Philadelphia announced late today had a disturbing effect. The Ontario & Western dividend disappointed some speculative hopes, and the market reached the close without the suspense over the expected Reading dividend being realized, the declaration being announced in actual closing transactions. The closing tone was in consequence unsettled and irregular. Bonds were firm; total sales par value, $4,240,000. U. S. bonds were unchanged on call.

Closing Prices

New York, June 21.—Amal Copper 80½; Am Loco 49; pfd 113¼; Am Sugar 135¾; Am Smelting 115¼; Am Car Fdy 34¾; Anaconda 105; Atch 82¾; pfd 103¾; B & O 110¼; B R T 66½; C P R 151⅛; C & O 51¼; C & N W 195; C M & St P 175⅝; Colo Sou 27½; pfd 58; Cons Gas N Y 188¼; C F & I 43; Corn Prods pfd 45¼; Del U R 93⅝; D L & W 381; D & H 184¼; D & R G 89; D S S & A 13⅞; G N R pfd 281; Jersey Cent 201; Iowa Cent 25¾; Kas & Tex 28¾; pfd 63½; L & N 147; Mo Pac 99⅞; M St P & S Ste M 120½; pfd 160; Met 126; N Y C & H 142½; Erie 41⅛; 1st pfd 79⅝; 2nd pfd 66½; N Y O & W 51⅜; N & W 81¼; Pac Mail 39; Penna 217⅛; Pressed Steel 38½; pfd 92¾; Peo Gas 102; P & R 95¾; R I C 28⅝; Sou Ry 32¾; pfd 97; Sou Pac 63¼; T C & I 80⅝; Tex Pac 33⅝; T C 111; U S L 13¾; pfd 110¾; U S S 29¾; pfd 97⅝; U S R 36¾; pfd 102½; U P 124; Wabash 19¼; pfd 39¼; W U 94½; W c 24½; pfd 52⅜; C P R in London 155; Mackay 40⅝; pfd 73¼.

Money Markets.

New York, June 21.—Money easy at 2 to 2½ per cent.; ruling rate 2¼; last loan 2 per cent. Prime mercantile paper 3½ to 4½ per cent. Sterling exchange heavy at $4.87.10 to .15 for demand, and at $4.85.20 to .25 for sixty day bills. Posted rates $4.86 to .88. Commercial bills $4.85. Bar silver 58⅞. Mexican dollars 45½. Government bonds steady. Railroad bonds firm.

Metal Markets.

London, June 21.—Lead £13.
New York, June 21.—Lead $4.50.
Boston, June 21.—Broadness and buoyancy characterized today's trading in copper stocks. A number of substantial advances were recorded. Closing prices were not the highest, but net gains for the day were pronounced.

THE CANADIAN BANK OF COMMERCE

CAPITAL, $8,700,000 REST, $3,500,000

ISSUES

BANK MONEY ORDERS

AT THE FOLLOWING RATES:

$5 and under	3 cents
Over $5 and not exceeding $10	6 cents
" $10 " " $30	10 cents
" $30 " " $50	15 cents

These Orders are Payable at Par at any office in Canada of a Chartered Bank, (Yukon excepted) and at the principal banking points in the United States.

Negotiable at a fixed rate at The Canadian Bank of Commerce, London, Eng.

TRAVELLERS' LETTERS OF CREDIT

AVAILABLE IN ALL PARTS OF THE WORLD

VICTORIA BRANCH

GEO. GILLESPIE, Manager.

Nicholles & Renouf, Limited

Cor. Yates and Broad Street

Builders and General Hardware, Lawn Mowers, Wire Netting, Garden Tools.

——CALL AND GET PRICES——

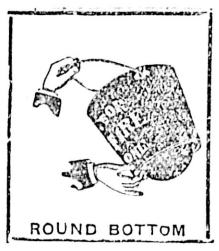

Lower Your Insurance Premium by Reducing the Fire Risk, Equip Your Building With

E. B. EDDY'S

Indurated Fibre Ware

FIRE PAILS

The E. B. Eddy Co., Ltd. Hull, Canada

James Mitchell, Agent, Victoria and Vancouver B. C.

It is Bound To Strike You

after full investigation, trial and test, that our brands of grain, hay and other feed for horses, cattle, pigs and poultry will best fatten your stock, make them immune to disease, and make horses for drawing purposes so much the stronger. Our prices will strike you as favorably as our provender will strike your stock.

SHOTBOLT & HORNE

'Phone 487. 93 Johnson Street.

Comfort in Every Stitch

Knit-to-fit Suits are ideally comfortable. Never shrink or stretch. Cling to the form, and hold their shapliness until worn out. They are knit to fit—and they DO IT, easily and perfectly, like a second skin.

Knit-to-fit REGISTERED & PATENTED

COMBINATION SUITS

are the most popular of all underwear, just as they are the best. Knit all in one piece—in sizes to perfectly fit every figure—in all fabrics from silk to cotton.

At least, ask your dealer to SHOW you the new styles in KNIT-TO-FIT. They are well worth seeing. Write us for catalogue.

Manufactured by
THE KNIT - TO - FIT MFG. CO.
613 Lagauchetiere St., Montreal.

Go to Weiler Bros. for lowest prices on sealers, preserving kettles, fruit funnels, rubber fruit jar rings, etc. They keep the famous Ball's mason jars, the superiority of which is well known, but which costs no more than the ordinary kind. Weiler Bros. import these goods by the carload and are in a position to supply the wholesale as well as the retail trade at lowest market quotations.

WEEKLY WEATHER SYNOPSIS.

Victoria Meteorological Office.
June 14 to 20, 1905.

The atmospheric pressure during the past week has been remarkably steady west of the ranges, both in British Columbia and the Pacific states; in the latter the rainfall has been only moderate, while, with the exception of a local rain squall on the 16th, in this vicinity and at Vancouver, no rain has fallen either here or on the lower Mainland. In Cariboo, however, the pressure has been lower and the consequent rainfall has been greater and more frequent, reaching 0.83 inch at Barkerville. Temperatures have been moderate, in very few instances exceeding the normal. A light frost occurred in Cariboo on the 17th, and one or two frosts were reported from the American plateau lands in eastern Oregon. On the whole, however, the weather for the past week has been fine and favorable for crops of all kinds. In the Northwest conditions have been more unfavorable, chiefly owing to the passage through that region of storm areas; several thunderstorms occurred, and the precipitation was heavy and frequent, as may be seen from the following records: Edmonton, 1.36 inches; Battleford, 0.77 inch; Prince Albert, 0.33 inch; Calgary, 5.20 inches, of which 4.96 inches accompanied by snowfall fell in 36 consecutive hours; Medicine Hat, 1.82 inches; Swift Current, 0.80 inch; Minnedosa, 1.50 inches, and Winnipeg, 1.92 inches. Temperatures too have been lower and the weather in general cool. In the Yukon no rain fell and the weather was mostly fair and warm during the daytime.

At Victoria, 80 hours and 36 minutes of bright sunshine were registered, highest temperature 68.7 on the 17th; lowest 47.3 on the 14th; rain 0.06 inch.

At Vancouver—Highest 75 on the 17th; lowest 45 on the 14th and 17th; rain 0.04 inch.

At New Westminster—Highest 76 on the 17th; lowest 42 on the 14th; no rain.

At Kamloops—Highest 82 on the 20th; lowest 44 on the 15th; rain 0.04 inch.

At Barkerville—Highest 66 on the 17th; lowest 30 on the 14th; rain 0.82 inch.

At Port Simpson—Highest 66 on the 20th; lowest 38 on the 14th; rain 0.14 inch.

At Dawson—Highest 76 on the 20th; lowest 50 on the 20th; no rain.

The following is the summary of the weather for the month of May:

Precipitation in Inches.

Victoria	2.81
Beaver Lake	3.86
Goldstream	5.09
Sooke Lake	5.40
Alberni	2.44
Alberni (Somas river)	2.01
Cowichan	2.79
Winter Harbor	6.26
Bamfield	1.21
Thetis Island	2.02
Vancouver	2.20
New Westminster	2.44
Garry Point	2.31
Kamloops	.62
Barkerville	2.18
Chilliwack	4.47
Quesnel	.82
Chilcotin (trace of snow)	1.06
Vernon	2.33
Rossland	2.94
Nelson	4.00
Kitamaat	2.12
Port Essington	5.30
Rivers Inlet	4.30
Naas Harbor	4.30
Nanaimo	1.53

At Victoria the total amount of bright sunshine recorded was 195 hours, and the mean proportion for the month was 0.41. Highest temperature 72.2 on the 26th; lowest 37.5 on the 18th; mean 52.19. There were 6,284 miles of wind recorded on the electrical anemograph, and the directions were as follows: North 268, northwest 192, east 69, southeast 160; south 502, southwest 2,808, west 2,093, northwest 192.

Alberni—Highest temperature 88.2 on the 26th; lowest 40.1 on the 18th; mean 54.4.

Cowichan—Highest temperature 77.4 on the 26th; lowest 28. 3on the 1st.

Winter Harbor—Highest temperature 69.0 on the 27th; lowest 35.0 on the 1st.

Bamfield—Highest temperature 70.0 on the 27th; lowest 54.5 on the 18th.

Thetis Island—Highest temperature 78.4 on the 26th; lowest 33.0 on the 1st; mean on the 27th; lowest 32.9 on the 18th; mean 52.8.

New Westminster—Highest temperature 78.5 on the 27th; lowest 36.7 on the 18th; mean 53.55.

Garry Point—Highest temperature 75.0 on the 27th; lowest 34.0 on the 1st and 18th; mean 53.55.

Kamloops—Highest temperature 86.9 on 31st; lowest 31.0 on the 1st; mean 56.6.

Barkerville—Highest temperature 78.0 on the 30th and 31st; lowest 20 on the 1st; mean 45.06.

Quesnel—Highest temperature 92 on the 31st; lowest 23 on the 2nd; mean 55.45.

Chilcotin—Highest temperature 82 on the 30th; lowest 18 on the 15th; mean 45.91.

Vernon—83.0 on the 31st; lowest 23 on the 1st.

Rossland—Highest temperature 74.5 on the 31st; lowest 30.2 on the 1st.

Nelson—Highest temperature 84.0 on the 31st; lowest 30 on the 1st; mean 53.5.

Kitamaat—Highest temperature 84 on the 27th; lowest 32 on the 1st; mean 51.3.

Rivers Inlet—Highest temperature 80 on the 26th; lowest 35 on the 22nd.

Nanaimo—Highest temperature 82.1 on the 26th; lowest 31 on the 1st; mean 53.0.

Total bright sunshine recorded, 210 hours 6 minutes.

Chilliwack—Highest temperature 82.1 on the 27th and 30th; lowest 35.0 on the 18th.

Just What Everyone Should Do.

Mr. J. T. Barber of Irwinville, Ga., always keeps a bottle of Chamberlain's Colic, Cholera and Diarrhoea Remedy at hand ready for instant use. Attacks of colic, cholera morbus and diarrhoea come on so suddenly that there is no time to hunt a doctor or go to the store for medicine. Mr. Barber says: "I have tried Chamberlain's Colic, Cholera and Diarrhoea Remedy which is one of the best medicines I ever saw. I keep a bottle of it in my room as I have had several attacks of colic and it has proved to be the best

REDMOND THEATRE

PHONE 822.

MR. REDMOND PRESENTS

Thursday Evening

"RIP VAN WINKLE"

Friday Night and Saturday Matinee

"Fanchon the Cricket"

Saturday Night

"The Chigago Tramp"

Matinee Saturday Afternoon, any seat 10c. Evening prices, 10c. and 25c.

Coming Monday, July 3: MARGUERITE FISHER CO.

DAILY 2.30 to 4.30 GRAND DAILY 7.30 to 10.30

Gen. Admission, 10c Res. Seats, 20c

Matinee 10 cents all over.

ROBT. JAMIESON ..... Manager

Week of June 19, 1905.

THE MANZINOS

LEWIS & HARR

CHEVRIEL

THE SEYMOURS

FREDERIC ROBERTS

NEW MOVING PICTURES

50 JOHNSON STREET.

Go where the crowds go.

SAVOY THEATRE

R. J. McDONELL, Manager.

Week of June 19, 1905.

POST & ASHLEY

"PRECIADOS"

WISE & MILTON CO.

INEZ SCOTT

VARLEY SISTTERS

LEONA CLIFTON

ALICE WILDERMERE

JENNIE CLAIR

Admission.....15c. and 25c.

FAMILY JARS FOR PRESERVING!

Crown Jars, Ball, Mason

In Pints Quarts and Half Gallons

JELLY GLASSES

MOWAT'S GROCERY, 77 Yates St.

A Safe 10 per cent. Investment and Valuable Option

THE V. I. EXPLORATION & DEVELOPMENT COMPANY, LTD.

Non-personal Liability, offer for Public subscription a few $100 10 per cent. Debentures, constituting a first charge by way of a floating Security on all the Company's valuable properties. Each debenture carries a six months' option to purchase 100 $1 fully paid Treasury shares at 25c. per share.

This Debenture is repayable at six months on demand.

Full Reports of Mining experts and particulars of the 5 mineral claims and surface rights can be obtained on application to

ROWLAND MACHIN, SEC'Y-TREASURER,

Earle Building, Yates Street Victoria, B. C.

Real Estate

FOR SALE

J. Stuart Yates

22 BASTION STREET.

FINE BUILDING LOTS, fronting new City Park, on Gorge Road.

GOOD ACREAGE property along Burnside road, and also above Gorge bridge; excellent for fruit growing.

VALUABLE CITY LOTS on Yates street and Wharf street, yielding good return as an investment;

ALSO TWO CITY WATER LOTS at foot of Yates street, with 190 feet wharf and large warehouses.

TWENTY-THREE ACRES in Esquimalt district, fronting on Royal Roads.

SEVENTY-NINE ACRES fronting on Sooke Harbor.

EXCELLENT BUILDING LOTS in Esquimalt town.

Pemberton & Son

Real Estate, Financial & Insurance Agents
45 Fort Street, Victoria, B. C.

PROPERTIES FOR SALE.

FOUR MILES FROM THE CITY—A snug little farm of 23 acres; real good land; several hundred fruit trees; nice position; small cottage, etc. $137 per acre.

A COMFORTABLE INCOME with light work; a small but very profitable fruit farm, half an hour's drive from city. Price fair.

A DESIRABLE MEDIUM SIZED FARM—Good house, etc., fair to extra good land, thriving young orchard; less than five miles from city. Very reasonable price.

NEAR CEDAR HILL ROAD—Two miles from city P. O., a capital six room house, bath, etc., 6 acres of land. Value of frontage lots equal half the price we are selling for.

TO HOME SEEKERS—An almost new cottage and 17 acres of excellent land; a thriving young orchard; close to church, school and post office.

A. W. Bridgman

Phone No. 86.

41 Government St. Established 1858

SIX EXCELLENT BUILDING LOTS on Yates and Johnson, above Cook; assessed $4,450; to be sacrificed at $2,500.

PROSPECT LAKE—64 acres; extensive water front; cottage; stable; boathouse; large alder bottom—$30.00 per acre; very easy terms.

HEAD OF ARM—9 acres; extensive water frontage; some clearing; good well. $750 cash.

VIEW STREET, above Vancouver; full sized lot, deep loam; to close an estate; no reasonable offer refused.

SWAN LAKE—6 acres, all fenced, part cultivated; black loam; living stream—$1,000.

GLANFORD AVENUE—Ten acres in cultivation—$1,000.

KINGSTON ST.—Seven roomed house; large lot; modern conveniences; stable—$2,200.

VICTORIA WEST—Six roomed house; cost $800, for $450 cash.

SUPERIOR STREET—Pretty, modern bungalow, with large lot—$4,200.

ROYAL OAK—241 acres, 15 in cultivation, 4½ in bearing orchard; comfortable house; outbuildings; living stream; beautiful situation. Price on application.

FORT SIMPSON—Lots in first addition to Hudson's Bay Co.'s townsite—$150 inside; $175 corners.

GOVERNMENT STREET—Suite of offices; excellent position for dentist or lawyer.

FOR RENT—Thirty houses in various parts of city—

MONEY TO LOAN FIRE AND ACCIDENT INSURANCE.

FOR SALE—Old established milk business

W. H. Finlayson

76 GOVERNMENT STREET.

FINEST FARMS ON ISLAND.

LOTS IN FINLAYSON FIELD $400. Terms.

9 ROOMS, ESQUIMALT ROAD—Lot 50x300; waterfront; tram line; sewered. $2,500. Terms.

ACREAGE PROPERTY—City, Quadra St. High ground; beautiful oaks; lovely view. $600 per acre. Terms.

6 ROOMED HOUSES, with all conveniences; good situation; car line. From $1,300.

LOTS ON PRINCESS AVENUE 60x100. $700.

A. Williams & Co, Ltd

104 YATES STREET.

FARM—250 acres, 120 acres cleared and under cultivation; beautiful water front; good house and outbuildings; $15,000.

200 ACRE FARM—Excellent soil; cleared and well fenced, with first class stock; fine position; $20,000.

FOR SALE—20 acres, all cleared, good buildings and orchard; $2,700.

FOR SALE—200 acres, 50 cleared, good buildings—$7,500.

FOR SALE—155 acres, good buildings; $3,500.

B.C. Land & Investment Agency Ltd.

40 GOVERNMENT STREET.

VICTORIA WEST—$1,300—5 roomed cottage; electric light, etc., large corner lot, with orchard. Easy terms.

TO RENT—Large 12 roomed dwelling, on Pandora street; modern improvements; suitable for lodging house. Moderate rent.

TO RENT—Two new modern cottages, possession June 1; moderate rent. B. C. Land & Investment Agency, Ltd., 40 Government street. my18

YATES ST.—Modern 1½ storey 8 roomed dwelling; electric light, sewer and bath—only $1,900. my26

NEW BUNGALOW—$100 cash and $25 per month, will buy a new modern bungalow in James Bay, just off car line.

SAANICH DISTRICT—Handsome residence, new and completely furnished; and 66 acres of land on water front (1 mile of sea frontage), 22 acres cultivated, 15 cleared for pasturage, balance wooded; also 7 roomed cottage; first class stable. Full particulars at office.

STANLEY AVE.—Lots 58x105, only $400.

INVESTMENT—Two 1½ storey houses in James Bay; well located; net revenue 10 per cent.; all modern improvements.

$275—Gorge Road. Lot 50x152, Gorge and Garbally roads; front and back entrance.

$300—Victoria West. Full sized lot (corner); new picket fence.

GOVERNMENT ST.—Lots near the Fountain, from $450 to $700. Easy terms.

BEACON HILL—Lots 50x150 each, facing the Park, $900 each; also 1 lot 46x150, $800; corner lot for $900.

FOUL BAY—Water lots for sale. Call for particulars. je16

ROOMS TO LET—Unfurnished rooms in Five Sisters' Block (heated), $5 per month, upwards.

$800—5 roomed cottage, and lot 50x120; stable and chicken house; a few fruit trees; insured for $700. A bargain.

FIRST ST.—$250. Two lots 50x133 each, at this price per lot, near King's road.

THIRD ST.—$300. Lot 50x133, front and back entrance.

FIFTH ST.—$200. 3 lots 66x135 each; no rock; nicely situated. $200 each.

FOURTH ST.—$350. Lot 50x133, between Bay street and King's road.

HILLSIDE FARM ESTATE—Lots $50 and upwards; also acreage in small parcels of from one to five acres; all cleared and under cultivation, at bed rock prices.

SIXTH ST.—2 lots, corner. $200 each.

BUSINESS PROPERTY—$5,500 will buy a lot 65x94, very central and just off Government street, with improvements.

TO RENT—Flat of 16 rooms; centrally located; moderate rent. B. C. Land & Investment Agency, Ltd., 40 Government street.

$2,200—6-roomed house, with attic, modern in every respect; lot 50x133.

10 ACRES—6-room cottage, barn and outbuildings; 9 miles from city.

FOR SALE—Acreage, 320 acres, Highland district—$2 per acre; will pay for itself in cordwood alone.

28 ACRES—4 miles from Victoria, 15 acres under cultivation, balance slashed and seeded; 5-roomed house, barn, etc.—$4,000.

GORGE ROAD—Handsome residence on water front, with acreage. Apply for particulars.

$1,000—Six-roomed house on car line, James Bay; sewer connections, etc.

$1,350—Third street, 7 roomed house and lot 50x133, with sewer connections; stable; front and back entrances.

$1,650—Six-roomed cottage, Cadboro Bay road; lot 72x120.

$2,000—House and 2 lots, on Bay street (corner); very easy terms.

$425—One acre in north end of city, all cleared and under cultivation.

LOTS in Fairfield Estate, $100 each; $10 cash, $10 per month, interest 4 per cent. only.

ONTARIO ST.—Full sized lots, $400 each; very easy terms.

$250—Lots 50x153, on Garbally road, corner Gorge road; easy terms.

SIMCOE ST.—Lot 60x240; no rock; only $800.

FOR SALE—Oak Bay avenue, half acre just outside city limits—only $700.

$1,650—45 acres, 10 under cultivation; new 5-roomed house, barns, etc., running stream; 12 miles from Victoria, on a good road.

SAANICH DISTRICT—20 acres, all under cultivation; small house, barn and outbuildings; running spring of water—$2,700.

WAR SCRIP—South African war scrip for sale.

HOTEL—Over 40 rooms, bar, etc., furnished as a going concern—$1,500.

OAK BAY DISTRICT—$1,250—5-roomed cottage, bath room, pantry, hot and cold water, electric light, outhouses.

HARRISON ST.—$1,850—6-roomed cottage, bath, hot and cold water, etc.

JAMES BAY—$1,800—5-roomed 1½ storey dwelling, all modern conveniences, good street; handy to car.

NORTH END—$1,800—5-roomed cottage, brick and stone foundation, bath, pantry, electric light, hot and cold water.

FARMS FOR SALE—Ask for printed list.

TO LET—Furnished or unfurnished, a number of desirable residences. Apply B. C. Land & Investment Agency, Ltd., 40 Government Street.

FIRE INSURANCE (Phoenix of London), MONEY TO LOAN.

Grant & Conyers

No. 2 View St., Opposite Main Entrance Driard Hotel.

BEAUTIFUL RESIDENCE—With seven rooms, bath, two large corner lots, fine garden and fruit trees. Only $1,600.

HANDSOME MODERN COTTAGE—With eight rooms, sewer, bath, hot and cold water, in A1 condition. Only $2,100.

PRETTY MODERN COTTAGE — Near High school. This is offered at a bargain. Price and terms at our office.

CHOICE BUILDING SITES in any part of city. Call and get one of our lists.

The Stuart Robertson Co., Ltd.

36 Broad Street

SUPERIOR ST.—Beautiful 8 room, modern house; every convenience. For sale or will rent to responsible party.

SOUTH TURNER ST.—Nice modern cottage to let furnished.

ST. LAWRENCE ST.—Several good building lots, at low prices, $250 each, on time if required.

MONEY TO LOAN ON MORTGAGE.

Insure your house or furniture in the Atlas Assurance Co. of London, Eng.

J. A. Douglas

Real Estate Office. 20 Bastion Street.

FOR SALE—At Duncans, very desirable residence (new), containing 8 rooms, hal and bath room; fitted with all modern conveniences; size lot 60x160; splendid water laid on. Also other residential property in and around Victoria. For particulars apply to

JAMES A. DOUGLAS,

Real Estate Office. 20 Bastion Street.

Beaumont Boggs,

Real Estate & Insurance Agent, 42 Fort St.

FOR SALE—80 acres, Somenos, 20 acres cultivated, 45 cleared; house, barns, stock, implements. Price $4,200.

FOR SALE—160 acres on Cowichan river; house and other implements. Price $1,500.

FOR SALE—5 acre blocks of fruit land in "North Dairy," "Strawberry Vale," "Cedarvale" and "Cadboro Bay Park" subdivisions. Prices from $25 to $130 per acre.

FOR SALE—House, 7 rooms, near Government buildings. Price $2,200.

New issue of "Home and Farm" list just out. Send for Free Copy.

Handy Telephone Calls

CABINET MAKERS

DICKSON & HOWES, Cabinet Makers and Joiners. 131 Johnson street. **1165**

MESSENGER.

MESSENGER OFFICE 22 Trounce Avenue. Prompt Delivery. **409**

PLUMBERS.

A. SHERET PLUMBING AND HEATING 102 FORT STREET. **629**

PLUMBING

JOHN COLBERT, Plumbing, Heating and Sheet Metal Works. 4 Broad Street. **552**

REAL ESTATE

P. R. BROWN LTD., 30 Broad St. For a Dwelling, Furnished or Unfurnished. **1076**

CARPET CLEANING

Carpet Cleaning, Sewing and Laying. J. F. SHARP, 83 Douglas street, Reid's Tea Store, Clarence Block. Prices Reasonable. **1120**

TO LET—FURNISED ROOMS.

FURNISHED ROOMS—First class table; well recommended; fine brick house and grounds; piano, phone, croquet lawn. 227 Johnson, cor. Vancouver. Phone 370. je18

FURNISHED ROOM TO LET—A nice front room, suitable for two, with use of bath, 10 minutes' walk from postoffice. Terms $12 per month. 52 Menzies street. je20

TO LET—Furnished front bedroom; bath and phone, 65½ Fort street. Also two unfurnished housekeeping rooms. je22

TO LET—Front and housekeeping rooms. 60 Fort street. je22

TO LET—Furnished housekeeping rooms. Apply 57 View street. je18

TO LET—Furnished rooms. Mrs. Wright, 43½ View street. je16

TO LET—Two furnished housekeeping rooms, with use of bath. 120 Vancouver street. je11

TO LET—Comfortable rooms, newly furnished, $1.25 per week and up. 73 Blanchard street. je9

TO RENT—Bright, sunny bedrooms, suitable for single gentlemen, facing the park; new house, fitted with all modern conveniences; private family. 59 Heywood avenue. my28

BEACON HILL—To rent, nice sunny bedroom; breakfast if desired; terms moderate. Box 309, Colonist Office.

WANTED—ROOM AND BOARD.

WANTED—Table board in central location, by young Englishman. Apply 17 Colonist. je22

POULTRY AND LIVESTOCK.

FOR SALE—A first class bay driving horse; 9 years old; weighs 1,100 lbs., and has been used to all kinds of work, and well cared for; safe and free from vice. Address Box 14 Colonist. je21

FOR SALE—A1 butter cow, Jersey grade, fresh calved. Apply No. 13 Seventh street, Work Estate. je20

FOR SALE—One milk Durham bull, 2½ years old; 4 cows soon to calf; 6 heifers with calves at foot. Prices moderate. Apply John S. Young, West Saanich road. my27

FOR SALE—Heavy draft horse, weight about 1,600 pounds; also general purpose horse, weight about 1,250 pounds. Pemberton & Son. my27

FOR SALE—Heavy draft mare. Pemberton & Son, 45 Fort street. my7

FOR SALE—First class milk cow. W. Richmond, Strawberry Vale. my24

WANTED TO RENT.

WANTED—Room wanted for gentleman; moderate terms. Box 10 Colonist. je20

TO RENT—OFFICES.

TO RENT—Offices, Government street; large front rooms on 1st floor facing Government street, all modern conveniences. Also law offices on Bastion street. Apply B. C. Land & Investment Agency, Ltd., 40 Government street. je7

SITUATIONS WANTED—FEMALE.

ADVERTISEMENTS under this heading will be inserted at a special rate of one-half cent per word, with six insertions for the price of four.

WANTED—A girl, aged 17, from the country, wants situation to look after children or light work. Apply Postmaster, Mayne, B. C. je22

WANTED—An experienced Englishwoman wants position as general help in small family. Wages $20. Employment Agency, 54 Fort street. je20

WANTED—Work at Employer's residence by an English dressmaker; experienced (West End, London, Eng.); skirts and children's garments a specialty. Apply 60 Rae street. je18

WANTED—Lady wishing to go to England would act as companion or nurse in return for passage. Box 498 Colonist office. je17

WANTED—A lady can highly recommend an active young woman as laundress (daily work), at employers' house. 60 Rae street. je11

WANTED—Position as resident governess to young children; French and music; or as companion to elderly lady or invalid. Miss Ap-John, 300 West 143rd street, New York City. je8

WANTED—Position by French governess; English studies, French and drawing included; Protestant. First class references. Apply to the Secretary Y. W. C. A., Vancouver. je2

HOUSE-CLEANING—A lady can highly recommend an active young woman for house-cleaning. Apply 60 Rae street. ap27

SITUATIONS WANTED—MALE.

ADVERTISEMENTS under this heading will be inserted at a special rate of one-half cent per word, with six insertions for the price of four.

WANTED—Employment by a steady young Englishman; good education, and not afraid of work. Box 15 Colonist. je21

WANTED—Englishman, with first class education and references, desires position as secretary, tutor, office assistant, companion, or in any similar capacity; willing to travel and would undertake position of trust in Victoria, or away. Apply Box 13 Colonist. je21

WANTED—A youth wishes work in office or warehouse. Address Box 8 Colonist.

WANTED—Employment by a steady married man; newly arrived in Victoria; good education, but not afraid of work. Box 4 Colonist. je18

DRUGGIST—Experienced graduate, wants position, retail or wholesale. References. Apply Box 500 Colonist. je17

WANTED—FEMALE HELP.

WANTED—First class waist hand, improvers and apprentices. Apply Dressmakers over Challoner & Mitchell's je20

WANTED—Immediately, an experienced waitress for first class hotel; good wages. Apply 60 Rae street. je21

WANTED—Educated woman, desirous of increasing her income; part time sufficient. Apply Box 492 Colonist. je16

WANTED—Two thoroughly competent waitresses; first class references essential. Good salary. Apply Hotel St. Francis. my27

WANTED—MALE HELP.

WANTED—Shirt and overall machine operators; steady work. State experience. Apply Mackay Smith, Blair & Co., Vancouver, B. C. je20

WANTED—Bright youth. Box 12 Colonist. je20

WANTED—Boy for office work. Apply in writing, with references. Crease & Crease. je16

WANTED—A good Gordon press feeder at the Colonist job room.

WANTED—A first class stenographer and assistant bookkeeper for mining company out of town; must have 2 or 3 years' experience in hardware and lumber trade; perfectly sober and furnish good references as to character and ability. Salary $100 per month. Send full particulars. Address Box 9 Colonist. je20

FOR SALE—PROPERTY.

FOR SALE—About 15 acres more or less improved 2½ being cleared bottom land; excellent site for house overlooking river; ¾ mile from station. Price $675. T. M. English, Cowichan Station. je21

BUSINESS PROPERTY

$5,500 will buy a large lot (65 feet frontage) in the heart of the city, just off Government street. Apply B. C. Land & Investment Agency, Limited, 40 Government street.

WANTED—TO PURCHASE.

WANTED—To purchase, 4 to 6 acres of land, suitable for chickens and fruit, somewhere close to town. Send price and particulars to A. W. Jones, 28 Fort street. je22

WANTED—Rowboat, cheap. Box 16 Colonist. je22

WANTED—A reclining go-cart in good order. Address "Septimus," this office, stating price. je21

WANTED—A second hand boat, about 14 feet. Woodward, Ross Bay. je21

FOR SALE—BOATS, ETC.

FOR SALE—Auxiliary sloop; gasoline; 6 horse power; 32x11x4. $600. Apply Wilkinson, Wheelbarrow Lodge, Cobble Hill. je22

MISCELLANEOUS.

WANTED—Gentleman wishes comfortable room in quiet private family, with board or breakfast alone. Address Box 5 Colonist. je18

WANTED—South African scrip wanted for cash. Must be cheap. J. T. Robinson, Kamloops. je17

FOR SALE—An English piano; ivory keys; cheap; very little used. Apply Box 3 Colonist. je18

1905 LEWIS & CLARK EXPOSITION For first class hotel and room accommodations in Portland during the Exposition, apply at once and send your reservation fee of $2, to apply on rent of room. Rooms in all parts of the city, 50c to $2.00 a day. Reserve your rooms without delay and get your choice. Write for full information to Dept. 9, Exposition Accommodation Bureau, the only official bureau of the Lewis & Clark Fair. Goodnough Building, Portland, Or.

SECOND HAND BICYCLES at bargain prices; all in good order. See them. $10 and up. Plimley's Cycle Store, opposite postoffice. je18

WANTED TO EXCHANGE—Will exchange fine city lot and spot cash for good farming land on Island or Islands. Address Box 497 Colonist office. je17

STAMMERING ABSOLUTELY CURED—Sufferers enabled to read and converse without fear of their former impediment. Consultation free. E. Magill, specialist, 48 Simcoe street, Victoria, je14

SING TAI—Manufacturer and dealer in ladies' silk and cotton underwear, dresses, wrappers, etc. 74 Douglas street, Victoria. my6

FOR SALE—Bar fixtures, newest and finest designs; headquarters for new and second hand billiard and pool tables. Catalogue free. Brunswick Balke Collendor Co., J. Johnston, Kirk Block, Douglas street, agent, Victoria. ja24

THE EMPLOYMENT AGENCY — 60 Rae street. Business hours, 10:30 to 2 p. m. J. Devereux.

VICTORIA PORTABLE HOUSE CO.—Portable buildings, suitable for all climates. Office, 51 Wharf St., Victoria.

ADVERTISING WORLD, Columbus, Ohio. A monthly journal of information; plans, suggestions and ideas for advertising. Send today for free sample, or 10c for four months' trial.

TO RENT—WHARF.

WHARF TO RENT at foot of Yates street, with warehouse; rent, $50 per month. Apply B. C. Land & Investment Agency Limited, 40 Government Street.

FOR SALE—MISCELLANEOUS

FOR SALE—100 cords fir wood, cut 15 months, ½ mile to station; good road. Price $70. T. M. English, Cowichan station. je22

FOR SALE—Grand piano (Chickering); also English governess cart for pony 12 or 13 hands high. Apply Box 237 G. P. O., Victoria. je17

FOR SALE—We have for sale $2,000 permanent stock of the B. C. Permanent Loan & Savings Company, worth today 143, pays 9 per cent. dividend. Heisterman & Co. je15

FOR SALE—Choice residential site, having a frontage of 125 feet on Cadboro Bay road, and a depth of $250 feet to street in rear; splendid old shrubbery, holly, etc. For particulars apply to Heisterman & Co. my28

FOR SALE—Beacon Hill Park—Lots 50x150, facing east, on the Park. $900 each. B. C. Land & Investment Agency, Ltd.

FOR SALE—Slab wood. Lemon, Gonnason & Co., Orchard and Government streets. Telephone 77.

TO RENT—RESIDENCES.

TO RENT—For two months, well furnished cottage on Dallas road; lovely view. Flint & Co., 15 Trounce avenue. je18

TO LET—Furnished house or suite of rooms. Box 18 Colonist. je22

TO RENT—10 furnished houses, from 6 to 10 rooms; unfurnished from 4 to 8 rooms; stores and restaurant. Apply E. A. Harris & Co., 35 Fort street. je22

TO LET—Furnished six roomed house, within five minutes' walk of park and beach, near Beacon Hill car line. Apply in the morning to 10 South Turner street. je21

TO RENT—Shawnigan Lake, 4 rooms, well furnished cottage, use of piano, sewing machine and boat. Flint & Co., 15 Trounce avenue. je18

TO RENT—Furnished summer cottage, near Strathcona hotel, Shawnigan Lake. Apply Fleming Bros., Photographers, Government street. je18

TO LET—Six roomed house; electric light and modern conveniences. Apply phone B954. je14

A COMFORTABLE COTTAGE on Pandora avenue, six rooms and bathroom; full sized lot, with stable; $17 per month. Apply A. W. Bridgman.

TO LET—Very desirable six room cottage, Fernwood road, near Yates; all conveniences; immediate possession. Heisterman & Co. je2

TO LET—Two good cottages, with all modern conveniences. Heisterman & Co.

TO LET—Seven roomed house, near Park; bath, hot and cold water, sewer connection. Apply R. W. R. Armstrong, 32 Rae street. Phone A959. my10

FOR SALE—FARM LANDS

FOR SALE—700 acres choice farming land; big water frontage on Prospect lake; for sale either en bloc or any part. Apply Frank Campbell, Prospect Lake, or 161 Fort street. je3

FOR SALE—Swan Lake farm, 2½ miles from city, comprising 105 acres or more; also lot on Johnson street with dwelling. Full particulars on application to the undersigned J. W. Meldram, corner Johnson and Douglas streets. je15

LOST

LOST—Bay horse; black points, white star on forehead. Reward for return to Steve White's livery barn, Yates street. je22

LOST—On Sunday, between Gorge and Macaulay Point, lady's bear fur collarette; satin lined, six tails. Suitable reward on return to Colonist office. je20

LOST—One lamb near Jubilee hospital. Reward. R. Porter & Sons. je22

LOST—For terrier dog, named "Chum," marked black, brown head, black rump, black ticked under hair. Reward. 46 Work street. je21

LOST—On Niagara street, purse containing considerable sum of money; two bills, one receipted and the other not receipted. Reward on returning to Box 424 Colonist. my19

FOR SALE—SECOND-HAND.

FOR SALE—Two bicycles (ladies') in good condition. Apply Dallas Hotel. je21

FOR SALE—Rake and mower in good condition. Mrs. E. Ford, "Oaklands," corner Cedar Hill road. je22

FOR SALE—Phaeton. Apply at Barlow's stables. je20

FOR SALE—Automobile, Thomas Tonneau, seat four, in good running order. Price $600. W. Fenton, 602 Grove street, Vancouver. je20

BUSINESS CHANCES

FOR SALE—As a going concern, goodwill and furniture of a large first-class private boarding and lodging house, doing a thriving business; best of furniture; cheap. For full particulars apply B. C. Land & Investment Agency, Limited, 40 Government Street

LOANS WITHOUT SECURITY

MONEY LENT in small sums for short periods upon note of hand to responsible persons resident in Victoria, and to individuals in good employ. Apply to the manager, Victoria Financial Agency, Five Sisters' Block, Victoria, B. C. Phone 266. my31

FOR SALE—RESIDENCES.

TO LET—Furnished, two bungalows, near Canteen, Esquimalt. je11

BOARDING HOUSES

FURNISHED ROOMS—First class table; well recommended; fine brick house and grounds; piano, phone and croquet lawn. 227 Johnson, corner Vancouver. Phone A370. je18

REVERE HOUSE—Home comforts; use of telephone and piano. Table most highly recommended. 109 Pandora avenue. my14

FOR SALE—TIMBER LIMITS

LARGE TRACTS of timber land, both crown granted and leasehold; cedar, spruce, fir and other woods. For particulars apply to B. C. Land & Investment Agency, Limited, 40 Government

FOR SALE—300 acres of first-class fir, on Cowichan Lake, averaging 80,000 feet per acre; conveniently located and can be logged very cheaply; crown granted. Apply B. C. Land & Investment Agency.

NOTICE

NOTICE is hereby given that the undersigned Company have registered the following as their trade mark, and warn the public against using the same under penalty of the law, viz., Oval Belt, with the words "Victoria Fruit-growers A. & E., Ltd., Victoria, B. C., (Trade Mark Registered)" printed thereon.

NOTICE.

TAKE NOTICE that I have sold to John Mathers of Skidegate, Queen Charlotte Island, British Columbia, all my equal one-third interest of and in the partnership heretofore existing between Simon Leiser of the City of Victoria, merchant; William Heterick Dempster of the said City of Victoria, merchant; and William Oliver of Skidegate, Queen Charlotte Island, British Columbia, master mariner, carrying on the business of manufacturing oil and canning salmon at Skidegate and Clue, Queen Charlotte Isalnd, British Columbia, under the style and firm name of "The Queen Charlotte Packing Co."

AND FURTHER TAKE NOTICE that I am not responsible for any debts contracted by the said firm on and after this date.

Dated at Victoria, British Columbia, the 10th day of June, 1905.

je10 WM. H. DEMPSTER.

NOTICE is hereby given that an application will be made to the Licensing Board for a transfer to Henry Noble of my license to sell Wines and Liquors by retail upon the premises known as the Royal Oak Hotel, Saanich Road.

Dated this 10th day of June 1905.

je 11 ARTHUR E. ATER.

BUSINESS DIRECTORY

UNDERTAKERS.

W. J. HANNA — Graduate United States College of Embalming, New York. No. 102 Douglas street. Telephones—Office, 498; residence, 611.

ARCHITECTS.

THOMAS D. SEDGER, Architect — Room 21, Five Sisters' Block, Victoria, B. C.

BOOKBINDING

THE COLONIST has the best equipped bookbindery in the province; the result is equal in proportion.

BOAT BUILDERS.

A. HARRIS — Yacht, Launch, Boat and Canoe Builder; repairs, etc. No. 65 Work Street, Rock Bay.

BUILDER & GENERAL CONTRACTOR.

THOMAS CATTERALL—16 Broad Street. Building in all its branches; wharf work and general jobbing. Tel. 820.

CONTRACTOR.

C. A. McGREGOR—Carpenter and jobber, 95 Yates Street. Terms moderate.

BLACKSMITHS, ETC.

WM. DOCKINGS, BLACKSMITHING, including ship work, engine and machinery forging; farm implements and machinery of all kinds repaired; estimates given on builders' and contractors' work of all kinds. 205 Government street, Victoria, B. C., phone 233. my21

LEDINGHAM & CHRISTIE—Blacksmiths and Carriage Builders. Cormorant street, Victoria, B. C.

COFFEE AND SPICE MILLS.

VICTORIA COFFEE & SPICE MILLS—Office and mills, 148 Government street. A. J. Morley, proprietor.

CHIMNEY CLEANING

CHIMNEYS, STOVEPIPES CLEANED—25c up; no mess or humbug. No. 4 Broughton Street.

CLOTHES CLEANING

LADIES AND GENTLEMEN'S CLOTHES cleaned, pressed, altered, repaired—Gentlemen's suits from $1.50, ladies' skirts from 50c. Mrs. B. Lash, 104 View street, near Quarda.

DYE WORKS

B. C. STEAM DYE WORKS—141 Yates street. Largest dyeing and cleaning establishment in the province. Country orders solicited. Tel. 200.

VICTORIA STEAM DYE WORKS — 116 Yates street; Tel. 717. All descriptions of ladies' and gentlemen's garments cleaned or dyed and pressed equal to new.

PAUL'S CLEANING AND PRESSING Works, 121 Fort street. Tel. 624. je20

DRAYMEN.

JOSEPH HEANEY—Office, 52 Wharf St. Telephone 171.

VICTORIA TRUCK & DRAY CO.—Telephone 18.

EDUCATIONAL.

SHORTHAND SCHOOL—15 Broad Street. Bookkeeping thoroughly taught; also shorthand and typewriting. E. A. Macmillan, principal.

FEATHER RENOVATORY.

SAVE YOUR CARPETS by having them cleaned at the Sanitary Feather Works, corner Fort and Blanchard streets. Tel. 392. Hurd & Ward, proprietors.

HARDWARE.

WALTER S. FRASER & CO., LIMITED—Dealers in hardware, iron, pipe, fittings and brass goods. Wharf Street, Victoria.

E. G. PRIOR & CO.—Hardware and agricultural implements. Corner of Johnson and Government streets.

LODGES AND SOCIETIES.

WOODMEN OF THE WORLD—Victoria Camp, No. 52, Canadian Order of the Woodmen of the World, meets in A. O. U. W. hall, Yates street, 1st and 3rd Fridays in the month. Wm. Jackson, clerk. my13

COURT VANCOUVER, No. 5755, A. O. F.—Meets 1st and 3rd Mondays in month, K. of P. Hall, Douglas street. J. F. Fahay, C. R.; Sidney Wilson, Sec'y.

NATIVE SONS—Post No. 1, meets K. of P. hall last Tues. of each month. A. E. Haynes, Secy., Bk. of Commerce Bldg.

SONS OF ENGLAND— — Pride of Island Lodge, A.O.U.W. hall, 1st and 3rd Tues. S. Doncaster, pres.; Thos. Gravlin, sec.

VICTORIA LODGE, No. 17, K. of P., meets Thurs., Castle Hall, cor. Douglas and Pandora sts. E. P. Nathan, K. of R. and S., Box 164; D. S. Mowat, C. C.

I. O. O. F.—Dominion Lodge, No. 4, Odd Fellows' Block, Douglas street, Thursday nights. T. Bamford, Secy.

I. O. O. F.—No. 2, Columbia Lodge, Odd Fellows' block, Douglas st., Wed. night. R. W. Fawcett, Rec. Sec.; res. 24 Carr

K. of P.—No. 1, Far West Lodge, Friday, K. of P. Hall, cor. Douglas and Pandora sts. H. Weber, K. of R. & S. Box 544.

MILLINERY

LADIES' HATS RETRIMMED, bringing their own material; Panama hats cleaned and repressed. No. 65½ Fort Street.

NOVELTY WORKS.

L. HAFER — General machinist. No. 154 Government Street.

POTTERY WARE, ETC.

SEWER PIPE, Field Tile, Ground Fire Clay, Flower Pots, etc. B. C. Pottery Co., Limited, corner Broad and Pandora streets, Victoria, B. C.

PHOTOGRAPHERS

PHOTOGRAPHIC SUPPLIES — R. Maynard, 41 Pandora street; all kinds of photographic materials for amateurs and professionals; kodaks, premos, pocos, centuries, etc. Phone 360B. Same Block — Maynard's Leather and Shoe Finding Store. Mrs. R. Maynard's Art Studio; views of British Columbia and Alaska for sale.

LITHOGRAPHING

LITHOGRAPHING, ENGRAVING AND EMBOSSING — Nothing too large and nothing too small; your stationery is your advance agent; our work is unequaled west of Toronto. The Colonist Printing & Publishing Co., Limited.

PLUMBERS, ETC.

C. M. COOKSON — 97 Johnson Street. Sanitary plumbing and heating; jobbing and out-of-town orders a specialty. Quotations on all kinds of plumbing supplies, pipe and fittings and stoves, on application. Tel. 674.

WATCHMAKER.

A. PETCH—90 Douglas street. Specialty of English watch repairing.

SCAVENGERS.

MRS. E. LINES—236 Yates street. Yards, etc., cleaned. Phone 817.

TEAMSTERS

R. H. MUNN, Constance avenue, Beaumont, general teamster and scavenger.

HOTEL DIRECTORY

VICTORIA

COMMERCIAL HOTEL—118 Douglas St. Rooms to let for housekeeping from $1 up.

THE DOMINION—Victoria, B. C. Only modern first-class hotel in the city. Rates $1.50 per day and upwards. S. Jones, proprietor.

THE GORDON—Yates Street. First class in every respect. Fifty spacious, home like rooms. Terms very moderate. Mrs. J. Aberdeen Gordon, proprietress. Tel. 1018. P. O. Box 49.

VERNON HOTEL—Victoria's leading commercial and tourist hotel. First class in every respect. Rates $2 up.

HOTEL SIDNEY — Only seventeen miles from Victoria. One of the most attractive resorts on Vancouver Island; good roads, fine boating, two-mile beach, view unsurpassed. Hotel rates, $1.50 per day. William Jensen, proprietor.

GRAND PACIFIC HOTEL—Corner Johnson and Store streets. Bar supplied with best brands of wines, liquors and cigars. Good rooms in connection. Open day and night. Lorenzo Redа, proprietor.

REVERE HOUSE—First class furnished rooms and table board that can be recommended. Telephone connection. No. 105 Pandora avenue. my5

VANCOUVER

HOTEL DOMINION—Abbott Street, Vancouver, B. C. Convenient to railway and wharves. Rates, $1.25, $1.50. Free 'bus to and from all trains and boats. F. Baynes, proprietor.

HOTEL LELAND— Corner Granville and Hastings streets; one block from depot and steamship wharves; $2 a day.

STRAND HOTEL—European and American plans. Rates moderate. First-class rooms and cafe in connection. One block from depot and steamboat wharves.

HOTEL NORTH VANCOUVER—New and up-to-date; rates $2.00 per day. Special rates for families and regular boarders. Finest summer resort on the Coast. Ferry service every hour to and from this hotel, foot of Carrall street. P. Larson, Proprietor. my12

ASHCROFT

ASHCROFT — The Grand Central; most convenient hotel in Ashcroft; sample rooms for commercial men; hot and cold baths. Representative meets trains and stages. George Ward, proprietor.

TROUT LAKE

COMMERCIAL HOTEL—Best commercial house in town; good sample rooms.

REVELSTOKE

UNION HOTEL — First class $2 per day house. Choice brands liquors and cigars. J. Haughton, proprietor.

KAMLOOPS

MONTREAL HOTEL — Centrally located; remodeled and refurnished; the most modern hotel, with the best dining room in the city. Charles F. Armstrong, Mgr.

GRAND FORKS

YALE HOTEL—The leading hotel of the Boundary country; everything first-class. A. Traunweiser, proprietor.

LARDO

COMMERCIAL HOTEL — Home for all people traveling to and from Poplar. McLachlan Bros., proprietors.

SICAMOUS

C. P. R. HOTEL—Popular resort for tourists. Good boating and fishing. F. W. Padmore, proprietor.

VERNON

COLDSTREAM HOTEL—Opposite station. Special inducements to commercial travelers.

NELSON

HUME HOTEL—The leading commercial house of the Kootenays. F. Hume, proprietor.

STRATHCONA HOTEL — Strictly first-class; headquarters for tourists doing British Columbia. B. Tompkins, manager.

ROSSLAND

HOTEL ALLEN—Stop at the Hotel Allen, the leading house of Rossland.

NEW WESTMINSTER.

HOTEL COLONIAL — Opposite Court House. Best hotel in town. Rates from $1.50 up. John M. Insley, proprietor.

THE PROVINCIAL ROYAL JUBILEE HOSPITAL.

(Incorporated 1890.)

The fifteenth annual meeting of the donors and subscribers to the institution will be held in the City Hall on Thursday, the 29th June, at 4 o'clock in the afternoon.

Business: Receiving the annual report of the directors, the treasurer's statement for the year ending 31st May, 1905, and the election of directors.

The four following directors retire, but are eligible for re-election: H. D. Helmcken, Edward Musgrave, F. D. Pemberton and Alexander Wilson.

Donors and subscribers can vote for four members only. The City Council nominate five (5), the local government three (3), and the French Benevolent Society three (3), making a total of fifteen (15) directors. All donors of money, and annual subscribers of $5 and upwards are eligible to vote for the election of directors.

F. ELWORTHY, Secretary.

Victoria, B. C., 13th June, 1905. je13

SWINERTON & ODDY

102 Government Street

1 ACRE BLOCKS, just outside city limits; good land. $250 to $400. Easy monthly payments.

CHEAP—19 acre blocks, immediately outside city limits; suitable for fruit. Easy terms.

2 LOTS OFF CRAIGFLOWER ROAD—$400. For sale cheap, to close out an estate.

4 LOTS—Corner Bridge and Henry streets; open for offer; will sell cheap.

5 ROOMED HOUSE on Seventh street. $800.

2 FOUR ROOMED COTTAGES on North road. $600 for the two.

35 ACRES on Langford Lake. $350.

110 ACRES—Esquimalt District—On railway; 7 cultivated, 10 pasture, 40 fenced, very best soil; stable and chicken houses. For sale until end of June, at $2,300.

158 ACRES—Goldstream District—15 miles from Victoria, 3 acres cleared, 14 acres bottom land; good run for sheep. $600.

200 ACRES—Cowichan District—only $550.

200 ACRES—Shawnigan District—$500.

A large list of acreage close to city.

MONEY TO LOAN ON MORTGAGE

In amounts of $500 and upwards, at current rates of interest.

Fire Insurance.

B.C. STEAM DYE WORKS

141 Yates St. Tel. 200

Now is the time to have Ladies' Summer Dresses and Blouses and Gents' Summer Suits cleaned equal to new, at the only reliable Dyeing and Cleaning Establishment in the province.

HEARNS & RENFREW

PROPRIETORS.

We call for and deliver.

FOR RENT

A very desirable residence with all conveniences, and large grounds attached, at Oak Bay.

PEMBERTON & SON

45 FORT STREET

BOILERS—Locomotive, Tubular, Canada Water Tube.
PUMPS—Steam, Electric, Mining. Power for every purpose.
AIR COMPRESSORS—The Davenport is the Best Steam, Electric or Belt Drive for any duty.
Structural and Ornamental Iron Work.
ELECTRIC MOTORS and Generators of all types for Power and Light. Complete Plants.

The Canada Foundry Co., Ltd., and The Canadian General Electric Co., Ltd.

Vancouver Office, 527-529 Granville St.
Head Office, Toronto, Ont. Branch Offices, Winnipeg, Calgary, Rossland, Vancouver, Victoria.
Vancouver Island Selling Agents. STEPHENS & HAWKINS, Fort St., Victoria, B. C.

Lands in Sooke District

TENDERS are asked for either of the below described parcels: Firstly, Section 115a, containing 105 acres; secondly, Sections 62, 67 and 68, containing 151 acres. Both parcels have extensive frontage on Sooke Harbor. Lowest or any tender not necessarily accepted.

A. W. Jones, 28 Fort Street

We Are Offering

Special Inducements

In Electric Fixtures for a Short Time to Reduce our Stock. Buy now and save Money

Hinton Electric Co.

CHICK STARTER

Is the first food for young chicks up to five weeks old. This food is carefully selected, recleaned stock, cracked grain, Kaffir bone, millet, grit, etc.; free from dust and dirt, and strictly high grade. A money saver, for you save loss from disease.

10-lb CARTON ..... 50c.
50-lb. SAX $2.00

SYLVESTER FEED CO., 87-89 YATES ST. Tel. 413

Party Opposing Peace Movement

Holds That Russians Should Be Driven Back to Lake Baikal.

War Should Go On Until Japan's Prestige Is Further Enhanced.

According to mail advices from Japan received by the Empress of China, there is a party in Japan, headed by Dr. Tomizu, whose warlike writings on the eve of war will be remembered, which is opposed to peace at the present time. Dr. Tomizu says the war was started with the definite object of driving Russia out of the Far East, and cannot be considered accomplished until this end is realized. The Russians must be driven back to Lake Baikal. Evidently, while such views are held, the chances of peace must be considered remote. The desire to capture Harbin and Vladivostok still remains strong, it being apparently thought that if these places be not taken Japan will have failed to have destroyed Russia's ambitions in the Far East. Some of the arguments advanced by the Yomiuri as to the advantage of continuing the war are that, if peace had been made at the time of the fall of Port Arthur, Japan would not have had an opportunity of showing her military ability and gaining the splendid victory at Mukden. If peace had been concluded after that victory even, Japan would not have been able to demonstrate the strength of her fleet by destroying the Baltic squadrons. The Yomiuri thinks it is much better to continue the war for a time so as to demonstrate the real value of Japan's army and raise the prestige of the Empire. The prestige of the Empire would seem rather a poor return for those families who lose their husbands, fathers and brothers in battle. The Yomiuri is grateful to Russia, however, for permitting Japan to be ranked among the great powers.

The Japan Herald says: Opinions culled from various sources all go to show that the glory of victory has to some extent turned the heads of the Japanese papers. What will happen if Russia proposes peace terms which appear acceptable to the other powers, it is difficult to say. There is every probability that Russia will make an effort to save Vladivostok by opening negotiations either before or during the siege of the fortress. If Japan desires Vladivostok, she will be rather awkwardly placed, since she can hardly refuse terms which are obviously fair, but which she has her own reasons for rejecting. Obstinacy on the part of Russia in continuing the war is therefore of advantage to Japan.

Dr. Price's CREAM Baking Powder

IN USE THE MOST ECONOMICAL

Greater in leavening strength, a spoonful raises more dough, or goes farther.

Price Baking Powder Co.

CHICAGO, U. S. A.

Use telephone to Chilliwack.

MINING AT NELSON.

Crawford Bay Iron Property to Be Opened Up Shortly.

Nelson, June 20.—The Crawford Bay iron property, situated on Kootenay lake, the first iron property to be exploited in this province, which so far has not been an iron producer, is to be opened up this summer. This morning Messrs. Macmillan and Robertson, the owners, are proceeding to the claims with a small force of men.

The annual meeting of the Reliance shareholders, which property has recently installed a mill for its free-milling ores, near here, and which mill is taking up the Hendryx process, is to be held here this afternoon.

Mayor Houston met his council yesterday morning, and as a result the city accounts were passed, of which there had been some doubt. In consequence the mayor resents strongly the press reports that there is any chance of a deadlock in the city's business. The council again reinstated the fire team driver, Coulter, and the mayor, as soon as the council meeting was over, again suspended him. This is the fifth time this procedure has taken place.

Nelson is getting ready for its celebration of Dominion Day. This year the celebration will be of two days' duration. There are to be three lacrosse matches—Rossland, Cranbrook and Nelson; a football match between Sandon and Nelson, a basketball game, a baseball game, and possibly a cricket match. At the same time, for the first time outside of Victoria, there will be a flower show, and a large number of prizes will be given. The expenditure in connection with the celebration will be well over $2,000.

GREATEST PIANO OPPORTUNITY EVER OFFERED.

M. W Waitt & Co.'s Special Sale of New and Used Pianos and Organs.

The greatest Piano Sale ever inaugurated in this country is now in full progress at Waitt & Co.'s Piano Warerooms. Greater price inducements and easier terms are being offered than have ever been presented to the music-loving people of this section of Canada. Two hundred Pianos, Organs and Piano Players to be sold. You want a GOOD PIANO cheap, NOT a cheap Piano, now don't you? Well, this is your opportunity. You can buy good standard makes, such as HEINTZMAN & COMPANY, NORDHEIMER, PALMER and DOMINION for LESS MONEY than very ordinary Pianos are usually sold for. Most of these pianos are new, others slightly used. Notice some of the special prices: A Dominion for $273.35, another for $218.40; Heintzman & Co. from $326.75 to $550.00; a Palmer Piano for $286.65, and one for $235.00. Special easy terms of $7.50, $8.00, $10.00 or more down and same amounts monthly secure one of these pianos. Can you afford to miss this chance? Some second-hand pianos as low as $40.00, $50.00, $65.00 and $100.00, and organs from $20.00 upwards.

Remember, this special opportunity to get instruments ends on June 30. Do not delay the call, but come at once while the selection is large.

Concert at Gorge.—This evening the Fifth Regiment band will give an open air concert at the Gorge, commencing at 8:15 o'clock. An exceptionally fine programme has been prepared. Before going out several selections will be played on Government street. A good car service will be given by the B. C. Electric Railway Company direct from the corner of Government and Yates streets.

To Boycott American Goods

How Chinese Seek to Force the United States to Let Down the Barriers.

Will Not Buy Goods From the States Nor Serve American Employers.

Chinese papers received by the Empress of China yesterday contain much regarding the proposed boycott of American goods. The Shanghai Times says:

The Chinese gentry have chosen an opportune time in which to put on record a strenuous protest against the exclusion of their nationals from the United States. During the past year there has been a remarkable over production of American wares, particularly cotton piece goods, and the American exporter has cast longing eyes upon China as a desirable field to unload goods upon. At the same time, the American government is about to prohibit the entry of not only the laboring classes, but reputable merchants and students.

The trade between China and America is large and steadily increasing. Many Chinese merchants have financial interest in the large Oriental hongs in America, which often necessitates a visit to that country. If the President should sign the present bill, in many cases the business in America would of necessity have to be left to others.

To protest against the signing of this act, one of the most notable native conventions ever held in China assembled in the Canton Guild hall at Shanghai on May 12. There were present bankers and native merchant princes from almost every province in China, numbering over 500 persons. It was a calm, dignified and deliberate body. The usual disorder apparent at such gatherings was conspicuous by its absence.

The speakers represented the soft business men of China and they pointed out the injustice the Exclusion Act would work, in a businesslike manner. Many propositions were made as to the course to be pursued, but all were to the effect that the most stringent measures were necessary.

After considerable discussion, it was decided to appoint a committee to draft a cable to Sir Liang Cheng, Chinese minister to America, and another committee to despatch a telegram to the Waiwupu.

A delegation of representative men was selected to wait upon Hon. James W. Davidson, acting consul-general for America, to induce him to forward the resolutions of the assembly to Washington.

It was also unanimously voted to boycott all American goods; refuse to unload American cargo from steamers; to place no orders for goods in America, and to urge the imperial government not to grant passports to the interior or concessions to American citizens, should the Exclusion Act go into force. To this end other committees were appointed and instructed to make the necessary arrangements to carry out these resolutions upon the signing of the act.

On Sunday, 14th inst., the Fukien Guild met at their guild hall, Shanghai, with Mr. Tseng in the chair. Mr. Tseng made the opening address upon the Chinese Exclusion Act in America. It was an urgent appeal for support of the movement to break down the barriers against the Chinese being accorded the right granted to civilized countries by America. He said China was expected to admit foreigners to reside in the country under the advantages of extra-territoriality, which meant being governed by their own laws while Chinese were debarred living in America even under American laws. This was not logical. It was not right, and when the injustice was shown to the great American people, he felt sure they would lose no time toward removing any semblance of injustice towards a country which they looked upon as a market for their surplus products and surplus manufactures. America thought a great deal about markets, and the only way they could bring home to the American people the view that the indiscriminate exclusion of all classes of Chinese from America was an injustice unworthy of the liberty principles their constitution embodied, was to exclude their surplus products and manufactures from the China market, which the Americans considered the greatest in the world. In order to exclude American goods the people of China must be animated by the same ideas and the same determination; and guilds must show the people what they can do through united action. The Canton guild and the Shanghai guild had already taken action and the Fukien guild must not be less strong than other bodies in China. He had, with a few others, drafted resolutions which he now begged leave to put to the meeting.

1. That, as a powerful body in China, the Fukien guild binds itself, and will try and induce all other bodies, to boycott all classes of American piece goods as well as machinery.

2. That they shall allow no one connected with the guild to load or unload an American ship or load or unload American goods on any other ship.

3. To bind themselves to refrain from sending their children to any schools instituted by Americans, and if their children are in such institutions to withdraw them immediately.

4. To refuse to become an employee of any American firm. To take no position as compradore, shroff, clerk, translator, etc., and if engaged in any of those occupations to give notice at once.

5. All cooks, boys, mafoos, coolies, etc., being natives of the province of Fukien shall give notice to leave their employment at once if employed by Americans.

Every point in Mr. Tseng's speech was greeted with loud applause, as was the reading of each resolution. When asked to adopt them, those present did so by suddenly rising to their feet and cheering.

It was decided to send copies of the resolutions to all other guilds throughout the country, to the provincial officials and to the Waiwupu.

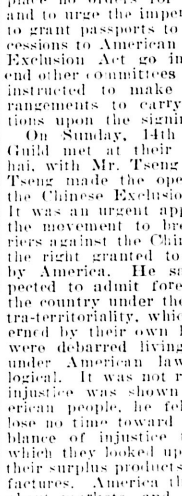

ANGEL CHILDREN.

Is there any happier woman in this world than that mother whose each successive little one seems to her but one more darling angel to continually lift her thoughts toward the sunshine of perfect happiness? But sorry is the lot of that poor mother to whom motherhood has ceased to be a cause of rejoicing, but has become instead a burden to be dreaded and looked forward to with melancholy and apprehension.

"About three months before our last baby was born (which is our fourth), writes Mrs. Nellie Carl, of Myrtlepoint, Coos Co., Oregon, "my health was very poor. I had been troubled for about eight years with female disease. I doctored with good physicians but obtained no relief, so I wrote to the World's Dispensary Medical Association, and was advised to take Dr. Pierce's Favorite Prescription and 'Golden Medical Discovery.' I did so, and am happy to say my health began to improve and I did my work up to the last, and felt splendid.

"I got along finely during confinement, and have the healthiest baby I ever saw. When he was three months old he weighed eighteen pounds; he is now seven months old and weighs twenty-four pounds. I can say I have had no return of my old troubles. I thank you very much for the good you have done me."

Any woman may write to Dr. R. V. Pierce, of Buffalo, N. Y., a statement of her case, which will be considered in absolute confidence by this physician who stands among the foremost specialists of the century in the treatment of women's diseases. He will send her (in a plain, sealed envelope) sound, sensible, valuable advice free of all charge.

Dr. Pierce's great thousand-page, illustrated Common Sense Medical Adviser will be sent free, paper-bound, for 31 one-cent stamps, to pay the cost of mailing only, or cloth-bound for 50 stamps.

Use telephone to Vancouver.

Though Canada and the many States
May never united be,
For all that is good and pure and right
They speak in unity.

And so the praise of White Rock,
From Coast to Coast is sung
By American speaking people,
And those of the English tongue.

And here in our own city,
Victoria, Queen of the Coast,
We are not behind the others,
For of "White Rock" we can boast.

Then here's to the water White Rock,
May its praises never be few,
And here's to Pither & Leiser,
Who are willing to sell it to you.

U. S. and John Bull One

(Continued from Page One.)

with its fine traditions of never being caught by war in port, but of putting to sea whenever international relations become strained, would not be birdlimed by such a place as Halifax. The present war, so far from diminishing the importance attached to naval bases, has once more demonstrated their absolute necessity to fleets. We shall never be able to count on the benevolent neutrality of European powers, and must either have our own coaling stations or be in a position to seize and occupy temporary bases. Temporary bases far from home are, however, not always easy to find—witness our blockades of Brest and of Toulon—and are always a drag to the fleet at the commencement of a war. Everything has to be conveyed and convoyed to them, and it may be asserted that the need of coaling stations is still as great as it was shown to be in a previous state of naval policy by the Carnarvon convention. The argument of the British admiralty that circumstances have changed through the greater radius of action of modern ships may affect some bases, such for example as Weihai-wai, but does not affect our West Indian stations when considered all together. These facts once more shows that the grounds for the change made must be political rather than strategic.

"Established by Facts"

The belief, then, of our government as to the permanence of good relations between ourselves and the United States stands established by the facts, as does their confidence in the friendliness and love of peace of the French republic by the conventions recently concluded. The completeness of the Japanese naval victory gives ground for hope that these understandings between ourselves on the one hand and France and America on the other, will not be exposed to the strain to which continental intervention, nominally for peace, but really on behalf of Russia, would have subjected them. Japan may think it necessary to continue the war until, by the taking of Vladivostok, she has deprived Russia of the temptation to renew the struggle after a few years. However friendly we may be to peace, it is not for us to weigh upon Japan in a decision with regard to which the Japanese may plead that continuance of war at the moment may, in the long run, tend to lasting peace. Had there been any hope that Russia might regain the command of the sea against Japan, it would have been difficult for France to have been behind Germany in support of her ally, and friction between France (determined though she is on peace) and ourselves would have resulted. So, too, any dismemberment of China to the advantage of Russia or Germany, protested against by the United States in pursuance of the policy of the open door, maintained by the United Kingdom and Japan, but followed by a declaration that America would not go beyond the mere expression of a wish, might also have caused a certain coldness between the press and people, though not between the governments of the English-speaking powers. As things stand, however, the success of the Japanese arms does not seem likely to cause the government of Japan to change its policy or to set up demands inconsistent with the trade objects which, as regards China, the United States and Great Britain pursue in common with Japan.

New Grouping of Powers

I am not, as a rule, among the most sanguine of the observers of the policy of nations, but on the present occasion may, for that very reason, allow myself to express the hope that the new grouping of the powers which may follow the close of the Far Eastern war may rather be in the matter of alliances of guarantee of status quo, combined with simultaneous reduction of armaments, at least in the Pacific, than fighting alliances looking toward war.

That Germany would refuse to bind herself not to station more than a certain limited force in the Pacific ought not to form a bar to such an arrangement as I suggest, inasmuch as the powers who were parties to the undertaking might take note of the facts concerning the distribution of the powerful German squadrons, and set them against mere theory. It is so certain that Germany will keep the bulk of her fleet in home waters, as the best means of strengthening her diplomacy, that her refusal to come into an international arrangement might safely be treated as having little bearing on the naval situation. America has hitherto shown a most laudable reserve in the matter of alliances. She has, however, become what we style a Far Eastern power; she is deeply interested in the commerce of the China coasts; and an agreement to limit local naval expenditure ought not to be beyond her conception of her future sphere.

Sir Charles Dilke.

The Right Hon. Sir Charles W. Dilke, Bart., privy councillor, LL. M., J. P., M. P., is the leader of the Centre Liberals, who hold the balance in the present Liberal party in the British parliament.

He is recognized by all parties as one of the ablest exponents of British foreign policy, and a statesman of sound views. The Conservatives and Liberal-Unionists look upon him as the critic of their naval and military policy most to be feared, because of his wide technical and general knowledge, and also on account of the influence he exercises in those matters on the whole of the Liberal party. He is frequently taken into the confidence of the present (Conservative) government on questions of foreign policy. He was consulted in connection with the Anglo-French agreement, particularly with regard to the Newfoundland question.

Born in 1843, Sir Charles has had a most distinguished career in politics and in public life generally. He has been under secretary of state for foreign affairs, president of the local government board, twice president and twice vice-president of the Cambridge Union Society, and was chairman of the royal commission for negotiations with France in 1880-82. He is a first authority on international politics, and has written several standard works, but he very rarely writes in the public prints.

Sir Charles enjoys the confidence of all sections of the Liberal party, alike of the followers of Lord Rosebery, with whom he differs on the question of imperialism; and the supporters of Sir Henry Campbell-Bannerman, with whose ideas on retrenchment as regards defence expenditures he is unable to agree.

CANADIANS AT PORTLAND EXPOSITION.

All visiting the Exposition should secure their rooms in advance.

Mr. A. Denny (Canadian) has first class furnished rooms to rent, $1.00 a day each person. Quiet vicinity; close connections with all car lines.

Four minutes from city; ten minutes from Fair Grounds. Address: 431 MONTGOMERY ST., PORTLAND, OR.

Wash greasy dishes, pots or pans with Lever's Dry Soap a powder. It will remove the grease with the greatest ease. 36

DAVID SPENCER, LTD.

WESTERN CANADA'S BIG STORE

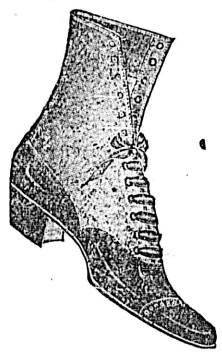

SUMMER SHOES

Tan Oxfords for Women, Queen Quality, new shapes, at per pair $3.00

Women's Dongola Lace Boot, light weight sole, at pair... $2.50

Women's Vici-Kid Lace Boot, Goodyear welt, patent tip, kid uppers, at pair..... $2.50

BOYS' BOOTS

Boys' Buff Bal. Lace Boots, back strap, medium heavy sole, double stitched, sizes 11 to 13 ..... $1.25 pr.
Boys' Standard Screw Buff Bal. Lace Boot, heavy sole, whole fox, treble stitch, sizes 11 to 13..... $1.40 pr.
Boys' Box Calf Lace Boot, medium heavy sole, back strap, extra wide last, sizes 11 to 13. $1.50 pr.
Boys' Buff Bal. Lace Boot, standard screw, wide extension sole, outside back strap, sizes 11 to 13.. $1.50 pr.
Boys' Box Calf Lace Boot, back strap, medium wide toe, sizes 11 to 13, better quality, same last... $2.00 pr.
Boys' Standard Screw Buff Bal. Lace Boot, outside back strap, double stitched, sizes 1 to 5..... $1.50 pr.
Boys' Standard Screw Buff Bal. Lace Boot, treble stitched heavy sole, sizes 1 to 5 ..... $1.65 pr.
Boys' Standard Screw Buff Bal. Lace Boot, wide extension sole, wide last, double stitched heavy sole, sizes 1 to 5 ..... $1.75 pr.

CHILDREN'S BOOTS

Children's Box Calf Lace Boots, oak tanned leather ..... $1.40 pr.
Children's Vici Kid Lace Boots, patent toe, cloth top ..... $1.75 pr.
Little Men's Box Calf Lace Boots ..... $1.25 pr.
Children's Dongola Kid Lace Boots ..... $1.50 pr.

MEN'S TAN OXFORDS

Special at ..... $3.00 pr.

New Golf Sweaters for Women Shown Today, prices, $2.75 to $4.75 ea

On Friday we Place on Sale about 4000 yds Embroidery

Sample pieces bought direct from the manufacturers in St. Gall, price 10c to 35c per yard. See tomorrow's paper for a more complete list of Friday offerings.

TIDE TABLE.

(Issued by the Tidal Survey Branch of the Department of Marine and Fisheries, Ottawa.)

Victoria, B. C., June, 1905.

Date.	Time	Ht	Time.	Ht.	Time	Ht	Time.	Ht.
	h. m.	ft.	h. m.	ft.	h. m.	ft.	h. m.	ft.
1	0:33	8.1	8:30	2.0	16:53	6.4	19:33	6.2
2	0:57	8.2	9:00	1.4	17:34	6.7	20:09	6.5
3	1:19	8.3	9:33	1.0	18:16	6.9	20:43	6.8
4	1:40	8.4	10:10	0.7	19:12	7.1	21:20	7.0
5	2:02	8.4	10:51	0.6	20:15	7.3	22:05	7.2
6	2:28	8.3	11:36	0.6	20:58	7.5	23:14	7.3
7	3:02	8.0	12:24	0.9	21:06	7.5	.....	
8	0:55	7.2	3:45	7.5	13:11	1.3	21:18	7.6
9	2:22	6.7	4:48	6.0	13:56	1.9	21:38	7.7
10	3:40	6.0	5:35	6.1	14:41	2.7	22:03	7.8
11	4:40	5.0	9:09	5.5	15:29	3.5	22:31	8.0
12	5:40	4.0	11:29	5.4	16:20	4.4	23:00	8.2
13	6:30	2.9	13:35	5.6	17:13	5.2	23:28	8.5
14	7:14	1.9	15:16	6.2	18:08	5.8	23:55	8.8
15	7:55	1.1	16:22	6.7	19:03	6.4	.....	
16	0:24	8.9	8:35	0.4	17:18	7.1	19:56	6.8
17	0:54	9.0	9:14	0.1	18:10	7.4	20:47	7.1
18	1:27	8.9	9:53	0.0	18:57	7.5	21:37	7.3
19	1:57	8.6	10:34	0.2	19:40	7.6	22:33	7.3
20	2:25	8.1	11:16	0.7	20:16	7.6	23:56	7.2
21	2:52	7.5	11:59	1.3	20:40	7.7	.....	
22	1:50	6.8	3:15	6.9	12:40	2.0	20:48	7.7
23	.....		.....		13:20	2.8	21:06	7.7
24	.....		.....		13:58	3.5	21:28	7.8
25	0:54	4.6	9:26	4.8	14:30	4.2	21:55	7.8
26	6:43	4.1	.....		.....		22:23	7.9
27	6:50	3.5	.....		.....		22:52	8.0
28	7:06	2.8	.....		.....		23:21	8.1
29	7:32	2.2	.....		.....		23:49	8.3
30	8:02	1.6	.....		.....		.....	

The time used is Pacific standard for the 120th meridian west. It is counted from 0 to 24 hours, from midnight to midnight. The height is in feet and tenths of a foot.

Esquimalt (at Dry Dock)—From observations during six months, May to October, compared with simultaneous observations continued at Victoria by Mr. F. N. Denison.

For time of high water add 15 minutes to high water at Victoria

For the table—for cooking—WINDSOR TABLE SALT is without an equal. Always the same perfect quality.

TUGS, LAUNCHES YACHTS, SCOWS

BOUGHT, SOLD OR CHARTERED

Waine, Alexander & Co.

Ship and Machinery Brokers.
921 Cordova St. West, Vancouver, B. C.

...NEW GOODS...

NEXT CHINESE JOSS HOUSE.
Unique Ivories, Embroidered Silks, Fancy Fans, Grotesque Carvings, Japanese and Chinese Dainty Crockery, Ebony Chairs and Tables, Carved Ebony and Sandal Wood Boxes and Cabinets.

Pook Long & Co.

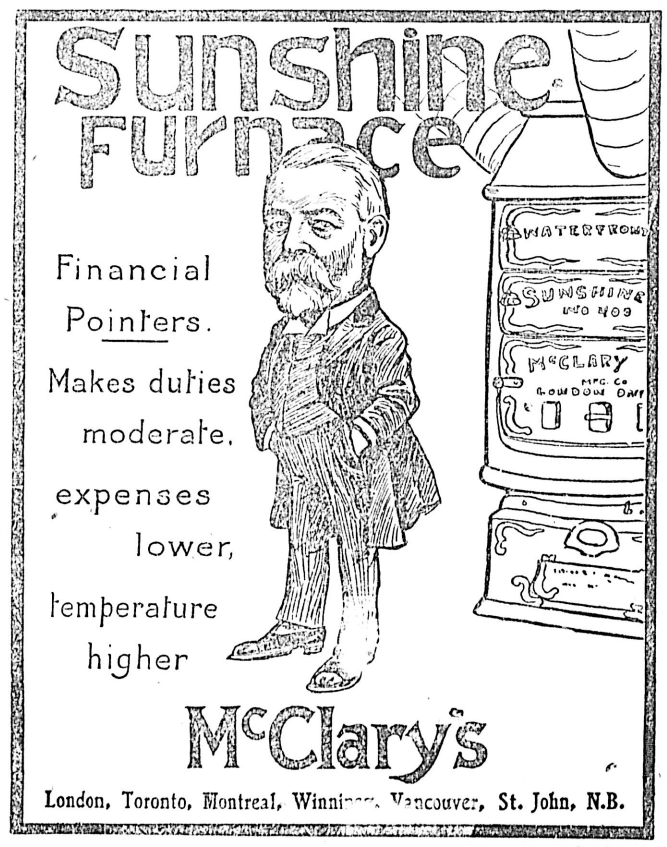

Use telephone to Seattle. Use telephone to Nanaimo.

Invalid's' Hotel and Surgical Institute, Buffalo, N. Y., of which he is Chief Consulting Surgeon.

Fancy tweed and homespun neglige suits at $9 and $10. B. Williams & Co. *

Auction of Victoria City Real Estate.

Pursuant to an order of the Supreme Court of British Columbia, made in the action of Joseph W. Reay and George W. Reay and others, there will be offered for sale, with the approbation of a Judge of the said Supreme Court, by William T. Hardaker, Auctioneer, at Nos. 77-79 Douglas Street, Victoria, on

FRIDAY, THE 30TH DAY OF JUNE, 1905, at 2 o'clock in the Afternoon

All and Singular Lots 714, 716, 727, 728 and 729, in Block Q, and Lots 753 and 754 in Block O. The said Lots lie to the East of Douglas Street, between Herald and Discovery Streets. The Lots will be offered separately and sold subject to the approbation of the Judge.

The purchaser shall pay ten per cent. of his purchase money at the time of sale to the Auctioneer and the balance in 30 days thereafter into Court to the credit of this action, without interest. The Lots will be sold subject to the terms of the Conditions of Sale, copies of which may be seen at the office of Messrs. Wootton & Goward, Solicitors, Bank of Montreal Chambers, Victoria, and at the office of the Auctioneer.

Dated at Victoria, B. C., this 13th day of June, A. D. 1905. jel4

AUCTION

Under instructions from Miss Christie and others, I will sell without reserve at Salerooms, 77-79 Douglas street,

Particulars later.

FRIDAY, 23, 2 P.M.

Desirable Furniture, Piano, Etc.

Ladies' Bicycle, Milch Cow

Particulars later.

HARDAKER
AUCTIONEER

L. Eaton & Co
Auctioneers

We will sell at our rooms, corner Fort and Douglas streets, a special sale of Camping Outfits, in connection with our furniture sale,

TODAY, AT 2 P. M.

Including: Single Iron Bedsteads, with Spring Mattress attached; Single Spring Cots; Blankets, Sheets and Pillows; Tin Buckets; Dippers; Kettles; Cups; Frying Pans, and other Camping Supplies.

Marble Top Carved Mahogany Table; Parlor Suite, Uph. in Horsehair; 1 Sofa; Walnut What-not; Chest Drawers; Cherry Bedroom Suite; Ash Bedroom Suite; White Enamelled Bedroom Suite; Spring and Top Mattresses; Toilet Sets; Bedding; Linen; Feather Pillows; Walnut Marble Top Dresser; Wicker Arm Chair; Rockers; Dining-room Chairs; Linoleum; Kitchen Sideboard; Tables, Chairs and Utensils; 1 Range; Garden Hose; Lawn Roller and Mower, etc., etc.

L. EATON & CO., Auctioneers.

PRELIMINARY

I am instructed by Mr. Aitken of Moresby Island to sell at his farm the whole of his

Stock, Implements, Etc., Etc.

ON WEDNESDAY, JUNE 28, 1905.

Particulars later.

F. J. Bittancourt, Auctioneer

BROWNE & KENNEDY

Auctioneers And Commission Agents

Office 8 Store St. Victoria, B.C.
P. O. Box 130.

Use telephone to Vancouver.